352.0742B
H77
c.2

ANNUAL REPORTS

of the town of

HOPKINTON, N. H.

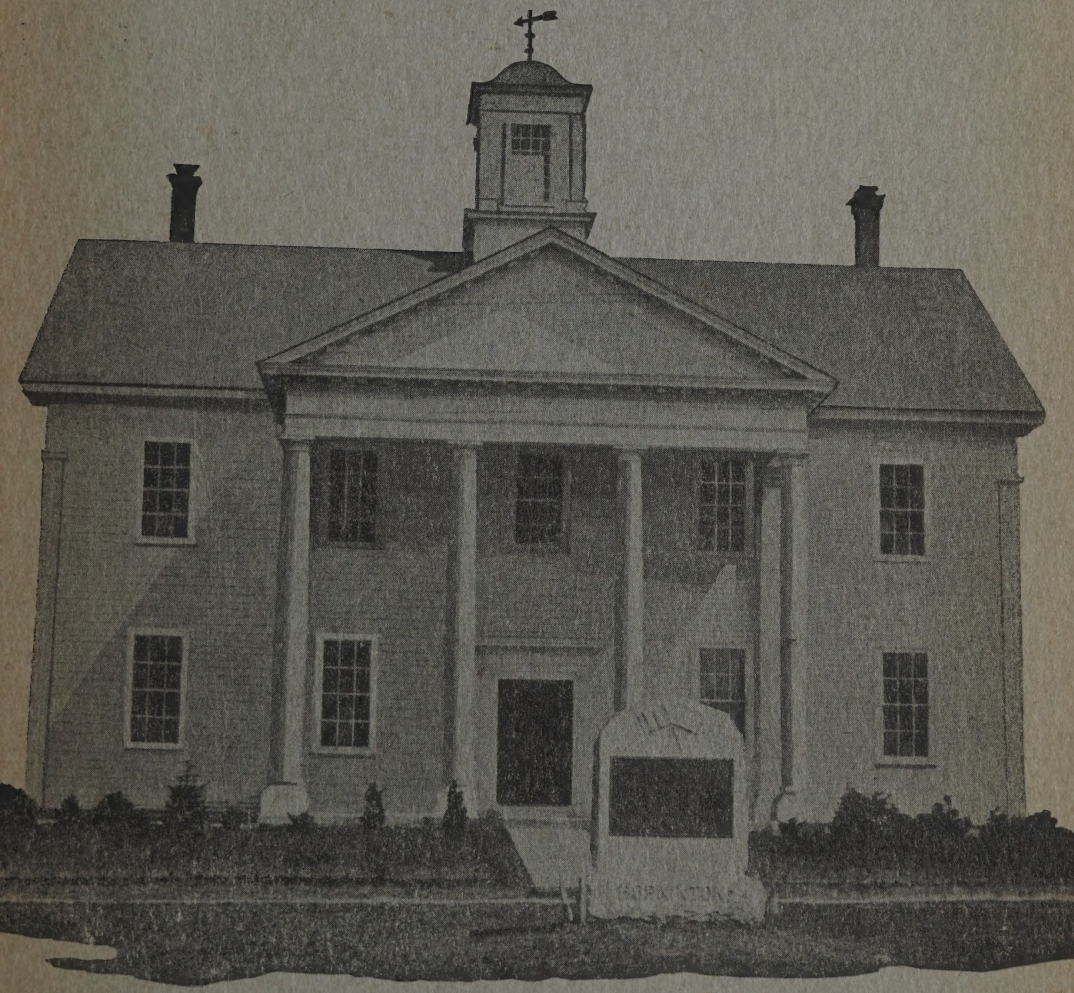

FOR THE YEAR ENDING

JANUARY 31, 1933

NEW HAMPSHIRE
STATE LIBRARY

Annual Reports

OF THE

TOWN OFFICERS

OF THE

Town of Hopkinton

COMPRISING THOSE OF THE

Selectmen, Treasurer, Town Clerk,
Highway Agents, School Board,
Library Trustees and Auditors

FOR THE

YEAR ENDING JANUARY 31, 1933

W. B. RANNEY CO., PRINTERS, PENACOOK, N. H.

TOWN OFFICERS

MODERATOR—George E. Patch

SELECTMEN—Alfred H. Dearborn, term expires 1933; Herbert S. Billings term expires 1934; Neal J. Rice, term expires 1935.

TOWN CLERK—Arthur C. Huntoon

TOWN TREASURER—Lewis A. Nelson

TAX COLLECTOR—George E. Patch

HIGHWAY AGENT—ALBERT PROVENCHER

AUDITORS—Nathaniel F. Davis, George M. Putnam, Milton J. Walker.

TRUSTEES OF TRUST FUNDS—Robert T. Gould, term expires 1933; Elsie D. Kimball, term expires 1934; James G. Rice, term expires 1935.

HEALTH OFFICER—Wallace H. Tarbell, M. D.

FENCE VIEWERS—Nathaniel F. Davis, Robert T. Gould, Byron K. Symonds

CONSTABLE—Carl L. Jones

FIRE WARDS—Horace J. Davis, Hugh T. Skelly, Parker Flanders, Everett H. Call, E. Lee Stevens, Herbert S. Billings, Arthur O. Chandler, Arthur M. Burnham

TREE WARDEN—Robert Brown

LIBRARY TRUSTEES—Frank I. Morrill, term expires 1933; Stephen F. Beals, term expires 1934; Susie C. Peaslee, term expires 1935.

THE STATE OF NEW HAMPSHIRE

(L. S.)

To the Inhabitants of the Town of Hopkinton in the County of Merrimack in said State, qualified to vote in Town Affairs:

You are hereby notified to meet at the Town Hall in said Hopkinton on Tuesday, the fourteenth day of March next, at nine of the clock in the forenoon, to act upon the following subjects:

1. To choose all necessary Town Officers for the year ensuing.

2. To raise such sums of money as may be necessary to defray town charges for the ensuing year and make appropriation of the same.

(1) Town officers' salary and expenses, including election and registration expenses and care of Town Hall.
(2) Police Department.
(3) Fire Department.
(4) Vital Statistics.
(5) Cemeteries.
(6) Town Poor
(7) Interest on Notes.

3. To see what sum of money the town will raise and appropriate for the repairs of highways and bridges in addition to that required by law, estimated $3,750.00.

4. To see what sum of money the town will raise and appropriate for general expenses of highway department and street lighting.

5. To see if the town will vote to raise and appropriate the sum of Two Thousand Five Hundred Eighty-one and 50-100 ($2,581.50) dollars, the State contributing Two Thousand Five Hundred Eight-one ($2,581.00) dollars, for

State Aid Construction of the road from Contoocook Village toward West Hopkinton.

6. To see if the town will vote to accept the following Cemetery Trust Funds, the income to be used as directed, subject to the provisions adopted at Town Meeting of March 1925.

From Mrs. John C. Smith, $100.00 for the care of the late John C. Smith lot.

From the estate of Annie Shampney a sum of money for the care of the Annie Shampney lot.

From George Hastings estate a sum of money for the care of the Alfred Hastings lot.

7. To see what sum of money the town will vote to raise and appropriate for the support of the Hopkinton Free Public Libraries.

8. To see what sum of money the town will vote to raise and appropriate for the observance of Memorial Day.

9. To see if the town will vote to raise and appropriate the sum of One Hundred ($100.00) dollars for the Contoocook Community Band, the band to give four (4) concerts two in Hopkinton and two in Contoocook.

10. To see what sum of money the town will vote to raise and appropriate for the employment of a District Nurse and other health expenses.

11. To see if the town will vote to raise and appropriate the sum of Three Hundred ($300.00) dollars, to be expended on Prospect and School Streets and Highland Avenue in the Village of Contoocook.

12. To see if the town will vote to instruct the Selectmen to borrow money in anticipation of taxes.

13. To see what action the town will take in regard to purchasing Workmen's Compensation insurance.

14. To see if the town will vote to raise and appropriate the sum of Two Hundred ($200.00) dollars for control of White Pine Blister Rust, One Hundred ($100.00) dollars to be spent on Town Forest.

15. To see if the town will vote to raise and appropriate the sum of Fifteen Hundred ($1,500.00) dollars, the State to contribute Three Thousand ($3,000.00) dollars, the money to be expended by State Highway Department on the Jewett Road.

16. To see what action the town will take in regard to oiling the town roads.

17. To see what action the town will take to prevent the dumping of rubbish in the Contoocook River.

18. To see if the town will vote to allow two per cent discount on all taxes paid on or before June 15th, 1933.

19. To see if the town will vote to instruct the Selectmen to distribute inventory blanks not earlier than April first.

20. To act upon reports of town officers, library trustees and committees.

21. To hear and transact any other business that may properly come before said meeting.

Given under our hands and seal, this twenty-fifth day of February, in the year of our Lord nineteen hundred and thirty-three.

ALFRED H. DEARBORN,
NEAL J. RICE,
Selectmen of Hopkinton.

A true copy of Warrant—Attest:

ALFRED H. DEARBORN,
NEAL J. RICE,
Selectmen of Hopkinton.

BUDGET OF THE TOWN OF HOKPINTON

Estimates of Revenue and Expenditures for the Ensuing Year Feb. 1, 1933 to Jan. 31, 1934 compared with Actual Revenue and Expenditures of the previous year Feb. 1, 1932 to Jan. 31, 1933.

Sources of Revenue	Act. '32	Est. '33	Increase	Decrease
From State:				
Int. and Dividends Tax	$4,760.77	$3,560.77		$1,200.00
Insurance tax	27.00	27.00		
Railroad Tax	326.80	326.80		
Savings Bank Tax	3,672.06	3,500.00		172.06
Gas tax, Class V Roads	1,000.56			1,000.56
Bounties	52.20			52.20
Rec'd from County	123.19			123.19
U. R. C. construction	4,869.96			4,869.96
From Local Sources Except Taxes:				
Business Lic. & permits	22.00	20.00		2.00
Rent of Town Hall & Other Buildings	193.18	140.00		53.18
Int. received on taxes and deposits	172.03	125.00		47.03
Dog taxes	406.67	400.00		6.67
Motor Veh. permit fees	2,889.54	2,100.00		789.54
From Local Taxes Other Than Property Taxes:				
Poll Taxes	1,706.00	1,706.00		
National Bank stock taxes	67.00	67.00		
Temporary Loans	12,500.00	10,000.00		2,500.00
Refunds	2.00			2.00
Cemetery Deeds	40.00	40.00		
Elizabeth Pierce Est.	249.91			249.91
Sylvester Mattote Est.	170.42			170.42
Mary D. Watson Est.	188.25			188.25
Sale of gravel	100.00			100.00
Sale of town history	3.50	3.50		
Miscellaneous	42.00	42.00		
Total revenues from all taxes	$33,585.04	$22,058.07		$11,526.97
Amount raised by property taxes	52,780.37			
Total Revenues	$86,365.41			

EXPENDITURES

Purposes of Expenditures	Act. '32	Est. '33	Increase	Decrease
Current Maintenance Expenses:				
General Government:				
Town officers' salaries	$1,692.20	$1,700.00	$7.80	
Town officers' exp.	644.43	600.00		$44.43
Election & Reg. exp.	224.38	75.00		149.38
Expenses Town Hall & other town buildings	268.14	150.00		118.14
Protection of Persons and Property:				
Blister Rust		200.00	200.00	
Police Department	682.58	400.00		282.58
Fire Department	659.88	500.00		159.88
Bounties	35.20			35.20
Damage by dogs	21.50			
Health:				
Health Department	972.50			
Vital Statistics	28.85			
Highways and Bridges:				
Town Maintenance	7,804.62	9,500.00	1,695.38	
Street Lighting	49.95			49.95
Gen. exp. of Hgy. Dept.	1,503.41	1,500.00		3.41
Education:				
Libraries	475.00	350.00		125.00
Public Welfare:				
Town Poor	2,039.20	3,000.00	960.80	
Old Age Assistance	412.50			412.50
County Poor	291.43			291.43
Patriotic Purposes:				
Memorial Day and other Celebrations	100.00	100.00		
Recreation:				
Parks and playgrounds		100.00	100.00	
Public Service Enterprises:				
Cemeteries	397.08	400.00	2.92	
Disc. & abatements	404.54			404.54
Interest:				
On Temporary Loans	396.86	325.00		71.86
On Long Term Notes	142.50			142.50
Outlay for New Construction and Permanent Improvements:				
Highways and Bridges:				
Town Const. U. R. C.	4,869.96			4,869.96
State Aid Construction— Town's share		2,851.50	2,581.50	

New Equipment	2,640.00			2,640.00
Indebtedness:				
Payment on Principal of Debt				
Temporary Loans	12,500.00	10,000.00		2,500.00
Long Term Notes	3,000.00			3,000.00
Payments to Other Governmental Divisions:				
State Taxes	4,648.00	4,648.00		
County Taxes	3,753.77	4,753.77	1,000.00	
Payments to Precincts	3,090.00	3,090.00		
Payments to School Districts	24,487.45	25,512.79	1,025.34	
	273.47			
Total Expenditures	$78,509.40	$70,516.06	$7,602.39	$15,595.73

VALUATION OF TAXABLE PROPERTY OF THE TOWN

No. of Polls	853
Real estate, resident	$1,073,120.00
Real estate, non-resident	234,340.00
Personal property, resident	93,479.00
Personal property, non-resident	24,145.00
Mills and machinery, resident	134,410.00
Franchises, non-resident	161,800.00

INVENTORY OF PERSONAL PROPERTY

135 Horses	$8,550.00
16 Oxen	1,085.00
553 Cows	28,045.00
150 Neat	5,660.00
65 Sheep	374.00
12 Hogs	100.00
2628 Fowls	2,688.00
1 Portable mill	100.00
Wood and Lumber	13,722.00
Gasoline Pumps and Tanks	3,600.00
Stock in Trade	53,680.00
Mills and Machinery	134,410.00
	$233,739.00

1932 APPROPRIATIONS AND EXPENDITURES

	Appro.	Expended	Over	Under
Town officers' salaries	$1,600.00	$1,692.20	$92.20	
Town officers' expenses	600.00	644.43	44.43	
Election and Reg. exp.	200.00	224.38	24.38	
Town hall	150.00	258.14	108.14	
Police dept. inc. tramps	400.00	446.46	46.46	
Fire department	500.00	659.88	159.88	
Health department	1,000.00	972.50		27.50
Vital statistics	30.00	28.85		1.15
Snow removal	1,500.00	405.44		1,094.56
Town maintenance	6,302.96	6,399.18	96.22	
Street lighting, general exp. highway dept.	1,500.00	1,330.87		169.13
New equipment	2,640.00	2,640.00		
Libraries	475.00	475.00		
Town poor	4,000.00	2,451.70		1,548.30
Memorial day	100.00	100.00		
Cemeteries	500.00	397.08		102.92
Interest	532.50	539.36	6.86	
Paym't on Prin. of Debt	3,000.00	3,000.00		
State Tax	4,648.00	4,648.00		
County Tax	3,753.77	3,753.77		
Deficit	2,500.00	2,500.00		
			571.70	2,950.42

FINANCIAL STATEMENT

Assets

Cash in hands of treasurer	$15,160.65	
		15,160.65
Due from State forest fire bills	38.32	
Due from County	475.52	
		513.84
Total assets		15,674.49
Net debt January 31, 1932	5,940.90	
Surplus, January 31, 1933	2,757.89	
Decrease of debt		8,698.79

Liabilities

Bills outstanding	$ 58.00
Due school districts, dog licenses	380.17
Due school districts, bal. appropriation	10,000.00
Liability to Appro.	2,478.72
Total liabilities	12,916.89
Excess of assets over liabilities (surplus)	2,757.89
Grand Total	$15,674.49

TOWN PROPERTY

Town Hall,	$10,000.00
Furniture and equipment	1,100.00
Libraries, furniture and equipment	1,500.00
Fire department, equipment	2,500.00
Highway department land and buildings	4,000.00
Town Forest and timber	1,000.00
	$20,100.00

ANNUAL REPORT OF TOWN CLERK

Received from	
Sale of Auto permits	$2,889.84
Sale of Dog licenses	488.34
Sale of Cemetery deeds	35.00
Sale of Town Histories	3.50
Sale of Pool Table Licenses	10.00
Sale of Primary Filings	12.00
Town Treasurer, Office expense and postage	23.22
Town Treasurer, Vital Statistics	10.50
	$3,472.40

Disbursements

Paid Treasurer, Auto permits	$2,889.84
" " Cemetery deeds	35.00
" " Pool Tables	10.00
" " Primary fees	12.00
" " Town History	3.50
" " Dog licenses	406.67
" J. P. Melzer, dog licenses	6.80
" J. Mayer Co., dog tags	6.28

"	C. L. Jones, dog officer	27.00
"	A. C. Huntoon, issuing 184 licenses	36.80
"	Office expense, postage and telephone	28.01
"	Return of Vital Statistics	10.50
		$3,472.40

We have examined the report of A. C. Huntoon, Town Clerk, and find all accounts correctly cast and properly vouched.

NATHANIEL F. DAVIS,
MILTON J. WALKER,
GEORGE M. PUTNAM,
Auditors.

Hopkinton, N. H., Feb. 3rd, 1933.

TREASURER'S REPORT

L. A. Nelson, Treasurer in account with the Town of Hopkinton

Receipts

Balance at time of settlement, Jan. 31, 1932	$7,304.64
Geo. E. Patch, balance 1931 taxes	496.66
Geo. E. Patch, interest on 1931 taxes	7.50
First National Bank, interest on deposits	123.98
Selectmen, rent of Town Hall	193.18
Union Trust Co., temporary loan	5,000.00
First National Bank, temporary loan	7,500.00
A. C. Huntoon, cemetery deeds	35.00
A. C. Huntoon, pool table license	10.00
W. H. Milton, county poor off farm	123.19
Selectmen, Elizabeth Pierce estate	249.91
State Treasurer, gasolene tax	1,000.56
A. C. Huntoon, primary fees	12.00
Selectmen, cemetery deed	5.00
Selectmen, Hopkinton Fair Ass'n.	42.00
A. C. Huntoon, dog license	406.67
State Treasurer, State Aid road	4,869.96
Selectmen, Sylvester Matott estate	170.42
W. H Milton, refund	2.00
State Treasurer, bounties	52.20
State Treasurer, insurance tax	27.00
State Treasurer, railroad tax	326.80
State Treasurer, savings bank tax	3,672.06
Selectmen, gravel sold	100.00
State Treasurer, interest and dividend tax	4,760.77
A. C. Huntoon, town history sold	3.50
Selectmen, Mary D. Watson estate	188.25
A. C. Huntoon, 1932 auto permits	1,564.70

A. C. Huntoon, 1933 auto permits	1,324.84
Geo. E. Patch, 1932 tax levy	54,056.71
Geo. E. Patch, interest on 1932 taxes	40.55
	$93,670.05
Paid orders of Selectmen	78,509.40
Balance	$15,160.65

We certify that we have examined the account of L. A. Nelson, treasurer, and find the same correctly cast and properly vouched.

N. F. DAVIS,
M. J. WALKER,
G. M. PUTNAM,
Auditors.

Feb. 3, 1933.

COLLECTOR'S REPORT

George E. Patch, Collector in account with the Town of Hopkinton

Balance uncollected 1931 levy	$496.66
Interest collected on 1931 taxes	7.50
	$504.16
Amount collected and paid treasurer	$504.16
Total amount committed for collection 1932	$54,019.18
Amount collected not listed	37.53
Interest on 1932 taxes	40.55
	$54,097.26
Amount collected and paid treasurer	$53,696.72
Discount	304.34
Abatement and errors	96.20
	$54,097.26

We hereby certify that we have examined the account of George E. Patch, collector, and find the same correctly cast and properly vouched.

NATHANIEL F. DAVIS,
MILTON J. WALKER,
GEORGE W. PUTNAM,
Auditors.

Hopkinton, N. H., February 3rd, 1933.

RECEIPTS

From Local Taxes:		
Property taxes committed to collector, 1932	$52,246.18	
Less discount and abatement, 1932 Cash item	404.54	
Property taxes curent year, actually collected		$52,246.18
Poll taxes, current year, actually collected at $2.00		1,706.00
Property and poll taxes, previous years actually collected		496.66
National Bank Stock taxes		67.00
Collected, not listed		37.53
Total of above collections		$54,553.37
From State:		
For Highways and Bridges:		
For State Aid construction		$4,869.96
For Class V Highway maintenance		1,000.56
Interest and dividend tax		4,760.77
Insurance tax		27.00
Railroad tax		326.80
Savings bank tax		3,672.06
Bounties		52.20
		$14,709.35
From County:		
For support of poor		$123.19
From Local Sources Except Taxes:		
Dog Licenses		$406.27
Business licenses and permits		22.00
Rent of town property		193.18

Interest received on taxes	48.05
Interest received on deposits	123.98
Registration of motor vehicles, 1932 permits	1,564.70
Registration of motor vehicles, 1933 permits	1,324.84
	$3,683.42

Receipts Other Than Current Revenue:	
Temporary loans in anticipation of taxes during year	$12,500.00
Refunds	2.00
Cemetery deeds	40.00
Elizabeth Pierce Est.	249.91
Sylvester Mattote Est.	170.42
Mary D. Watson Est.	188.25
Sale of gravel	100.00
Sale of town history	3.50
Miscellaneous	42.00
	$13,296.08

Total Receipts for all sources	$86,365.41
Cash on hand February 1, 1932	7,304.64
Grand Total	$93,670.05

PAYMENTS

General Government:	
Town officers' salaries	$1,692.20
Town officers' expenses	644.43
Election and registration expenses	224.38
Expenses town hall and other town buildings	268.14
	$2,829.15

Protection of Persons and Property:	
Police department, including care of tramps	$682.58
Fire department, including forest fires	659.88
Bounties	35.20
Damage by dogs	21.50
	$1,399.16
Health:	
Health department, including hospitals	972.50
Vital Statistics	28.85
	$1,001.35
Highways and Bridges:	
Town maintenance	$7,804.62
Street lighting and sprinkling	49.95
General exp. of highway dept, including watering troughs	1,503.41
	$9,357.98
Libraries:	
Libraries	$475.00
Charities:	
Old age assistance	$412.50
Town poor	2,039.20
County poor	291.43
	$2,743.13
Patriotic Purposes:	
Aid to G. A. R. Memorial Day exercises	$100.10

Public Service Enterprises:	
Cemeteries, including hearse hire	$397.08
Unclassified:	
Discounts and abatements	$404.54
Interest:	
Paid on temporary loans in anticipation of taxes	$396.86
Paid on long term notes	142.50
Total Interest Payments	$539.36
Outlay for New Construction & Permanent Improvements:	
Highways and Bridges—State Aid construction	$4,869.96
Recording deeds	10.98
Cutting trees	71.30
Caring for town dump	25.33
Gravel	40.86
Money from sale cemetery deeds	83.00
Calcium chloride	42.00
New equipment	2,640.00
Total Outlay Payments	$7,783.43
Indebtedness:	
Payments on temporary loans in anticipation of taxes	$12,500.00
Payments on long term notes	3,000.00
Total Indebtedness Payments	$15,500.00
Payments to Other Governmental Divisions:	
Taxes paid to State	$4,648.00
Taxes paid to County	3,753.77

Payments to Precincts	3,090.00
Payments to School Districts	24,487.45
Total Payments to Other Gov. Div.	$35,979.22
Total Payments for all purposes	$78,509.40
Cash on hand January 31, 1933	15,160.65
Grand Total	$93,670.05

DETAILED STATEMENT OF PAYMENTS

Detail 1. Town Officers Salaries

James Weast, after settlement	$64.00
Alfred H. Dearborn	197.50
Herbert S. Billings	200.00
Neal J. Rice	162.00
A. C. Huntoon, clerk's salary	150.00
A. C. Huntoon, fees	190.00
L. A. Nelson, treasurer	175.00
George Patch, collector	450.00
W. M. Milton, overseer of poor	93.70
A. M. Burnham, auditor	10.00
Total	$1,692.20

Detail 2. Town Officers' Expenses

Alfred H. Dearborn	$ .10
Herbert S. Billings	26.50
Neal J. Rice	3.45
Geo. E. Patch, postage	26.74
A. C. Huntoon, clerk's expense	10.72
A. C. Huntoon, officers' bonds	93.50
L. A. Nelson, postage and supplies	14.40
L. S. Emerson, postage	2.31
Reeds Drug Store, stationery & supplies	3.55
Edson C. Eastman, tax book and supplies	37.73
Woodworth Stores, supplies	.20
Elizabeth Damon, typing	14.40
W. B. Ranney, printing reports	218.25
James A .Weast after settlement	2.40
Automotive Service Bureau, reprints	34.77
A. G. Fish, printing	2.00
Ben. P. Branham, auto reference book	3.12
N. H. Assessors' Association, dues	2.00

Bertha Dearborn, writing tax book	10.00
Monitor Patriot, printing notice	1.40
Mabel Currier, officers' dinners	27.50
Vira Derry, sub. registrar's expense	.39
Bridge and Byron, supplies	3.00
Willoughby Colby, legal advice	35.00
Murchie, Murchie and Blandin, legal advice 1931	25.00
Evans Printing Co., printing notices, etc.	17.75
S. M. Louis Co., file cabinet town clerk	3.25
Eunice H. Rice, writing inventory book	25.00
Total	$644.43

Detail 3. Election and Registration

Hiram E. Conant, supervisor	$39.00
Raymond J. Barnard, supervisor	41.00
Benjamin C. Wescott, supervisor	46.00
George E. Patch, moderator	12.00
Lewis A. Nelson, ass't moderator	4.00
Mabel Davis, ballot inspector, '31, '32	24.00
Emily Billings, ballot inspector	12.00
Albert F. Runnells, ballot inspector	12.00
Jesse H. Brown, town clerk, pro tem.	8.00
Edson C. Eastman, check lists	15.38
Alfred H. Dearborn, gavel and lock	3.00
George Putnam, ballot inspector	8.00
Total	$224.38

Detail 4. Town Hall, Care and Supplies

N. H. Power Co., light service	$42.28
A. C. Huntoon, insurance	50.00
L. R. Kimball, repairing water pipes	6.91
J. H. Mitchell, fuel	12.00
E. J. and A. H. Dearborn, fuel	9.75
Frank Hoyt labor on roof	1.50

F. B. Haselton, labor	5.00
Hopkinton Telephone Co., service and tolls	7.70
A. M. Burnham, janitor services	50.00
Costa Metro, 1 shovel	1.00
H. S. Diman, supplies	1.08
Vira Derry, treas., water rent	20.00
L. R. Brown, painting pillars and hall	20.00
A. S. Reddy, paint	19.00
A. M. Burnham, supplies	21.22
Woodworth Stores	.70
Total	$268.14

Detail 5. Police and Tramps

C. L. Jones, pay rolls	$301.95
N. S. Smart, services	138.51
Woodworth Stores, aid to tramps	44.58
A. P. Mills, tramp police from Jan.1, 1931 till March, 1932	143.45
Costa Metro, aid to tramps	4.09
A. H. Dearborn, fuel for tramp house	31.00
Robert Brown, painting traffic lines and parking spaces	6.00
Traffic Equipment Co., recharge for traffic beacon	13.00
Total	$682.58

Detail 6. Fire Department

E. Lee Stevens, Ladder Co. pay roll	$97.50
B. K. Symonds, Hose Co. pay roll	105.00
A. M. Burnham, Hopkinton Dept., pay roll	92.25
J. H. Young, supplies and labor	8.35
Martin's Garage, labor, gas, oil, parts	110.95
W. H. Milton, forest fire pay roll	69.05
Maxim Motor Co., parts Maxim truck	104.69
A. O. Chandler, pay roll watching fire at Wilders	35.00

D. W. Grant, pay roll watching fire Derry	8.10
L. Robertson, watching fire Websters	3.50
A. C. Huntoon, insurance Fire truck	14.44
Woodworth Stores, soda for extinguishers	5.20
G. K. Libby, labor on fire truck	2.70
L. R. Kimball refill extinguisher	1.85
Costa Metro, supplies	1.30
Total	$659.88

Detail 7. Bounties

H. S. Billings, bounties paid	$23.00
A. H. Dearborn, bounties paid	11.20
N. J. Rice, bounties paid	1.00
Total	$35.20

Detail 8. Damage by Dogs

Everett Call, hens killed	$18.00
Percy R. Dalbec, hens killed	3.50
Total	$21.50

Detail 9. Health Department

Laura Sanborn, treas.	$950.00
C. A. Peaslee, services as health officer	2.50
W. H. Tarbell, services as health officer	20.00
Total	$972.50

Detail 10. Vital Statistics

A. C. Huntoon, recording	$23.00
W. H. Tarbell, returns	3.75
Vira Derry, returns	2.10
Total	$28.85

Detail 11. Town Maintenance

Summer Work

Joseph H. Young, payroll	$2,503.08
Albert Provencher, payroll	2,569.14
P. I. Perkins, rental on tractor	1,000.00
Total	$6,072.22

Snow Removal

Joseph H. Young, payroll	$253.92
Albert Provencher, payroll	306.34
Lyle Melcher, driving tractor	32.85
Herbert Billings, driving tractor	16.00
Sexton Bergstrom, driving tractor	16.00
Frank Mills, driving tractor	32.77
Everett Call, driving tractor	36.25
M. P. Robertson, payroll	147.52
Martin's Garage, gas, oil, labor	54.90
Concord Welding Co.	15.00
Total	$911.55

Detail 12. General Expense Highway Department

Joseph H. Young payments	$597.35
Plank, railing repairs and supplies	
Albert, Provencher, payments	406.00
Plank, railing, repairs and supplies	
E. H. Call, labor on plow	5.80
J. S. Ball, supplies	7.66
L. R. Kimball, labor on fountain	10.55
Crown Woodworking Co., lumber town shed	16.54
N. H. Power Co., lights town shed	4.00
A. C. Huntoon, workmen's compensation	118.43
Arthur Boynton, gravel South Road	38.00
Harry Diman, labor on fountain	25.88
Herbert Billings labor on bridge	1.32

Davis Grocery Co., water pail	.30
James Weast, grousers for tractor	76.00
A. S. Reddy, supplies	1.25
Alfred Salmond, labor on plow	8.40
Elden G. Cilly, repairs on plow	8.20
N. E. Metal Culvert Co., culverts	121.50
Thompson and Hoague, supplies	5.11
P. I. Perkins Co., gaskets	.85
Contoocook Garage, gas and oil	6.26
Brown's Garage, gas, oil and labor	38.01
Harry Hoyt, cutting bushes	6.00
Total	$1,503.41

Detail 13. Oiling Town Roads

American Tar Co.	$597.94
Herbert Billings payroll	148.42
Albert Provencher, payroll	55.50
Joseph Young, payroll	18.99
Total	$820.85

Detail 14. Street Lighting

N. H. Power Co.	$49.95

Detail 15. Libraries

Susie Peaslee, trustee	$282.50
Stephen Beals, trustee	192.50
	$475.00

Detail 16. Town Construction

L. A. Nelson, treasurer, payroll	$4,869.96
State Charges, culverts, paint equipment	248.43
Total	$5118.39

Detail 17. Town Poor

Aid Herman Sanborn	
A. H. and E. J. Dearborn, wood	$10.00
Henry C. Davis, Est., rent	24.00
Total	$34.00
Aid Wm. Chapman	
Dr. C. S. Whitcomb, medical services	$1.00
Aid Dorry Children and Kay Family	
L. R. Demeritt, board	$12.00
N. H. Orphans' Home, Kay and Dorry	81.25
N. H. Orphans' Home, board Pearl Dorry	36.00
Town of Warner, aid James Kay	26.00
Aid Ernest Lane	
Ernest Lane, aid	$37.50
Old Age Assistance	
Old Age assistance	$75.00
Aid Eva Holmes	
Board, Myron Holmes	$20.00

Detail 17. Town Poor

Temporary Relief	
A. S. Reddy, supplies	$25.90
Overseer of Poor	
Payments for relief	$2,103.05
	$2,451.70

Detail 18. County Poor

A. S. Reddy, groceries	$4.89
C. F. Whitcomb, medical services	64.00
W. H. Tarbell, medical services	5.00

Woodworth Store, groceries	64.98
John S. Ball, kerosene	1.50
Overseer of Poor, payments	151.06
	$291.43

Detail 19. Memorial Day Appropriation

L. R. Kimball, finance officer American Legion	$100.00

Detail 20. New Equipment

P. I. Perkins Co., new tractor and plow	$2,640.00

Detail 21. Interest

Union Trust Co., interest long term notes	$142.50
Union Trust Co., and First National Bank, interest temporary loans	396.86
	$539.36

Detail 22. Temporary Loans

Union Trust Co.	$7,500.00
First National Bank	5,000.00
	$12,500.00

Detail 23. Long Term Notes

Union Trust Co., bal. cement road notes	$3,000.00

Detail 24. Payments to Other Governmental Divisions

C. T. Paten, Treas., State tax	$4,648.00
John L. T. Shaw, Treas., county tax	3,753.77
J. Arthur Jones, Treas., school appropriation	24,487.45

J. H. Young, Treas. Hopkinton precint approp.	2,000.00
B. K. Symonds, Treas., Contoocook precinct approp.	1,090.00
	$35,979.22

Detail 25. Cemeteries

Vira Derry, Treas., water rent	$20.00
Albert Provencher, payroll fencing Contoocook cemetery	106.27
H. S. Diman, turning on water	.75
L. A. Nelson, new fence	38.05
Contoocook Cemetery Association	100.00
Forest Dockham, mowing and repairing Stumpfield cemetery	16.00
Ira Putney, mowing Putney Hill cemetery	3.00
Alfred Dearborn, payroll, care Hopkinton cemeteries	58.95
Daniel Duston, care Blackwater cemetery	5.00
Evelyn Johnson, payroll Hopkinton cemetery	10.00
Boutwell Lumber Co., supplies	2.64
Elsie Kimball, trust fund expenses	36.42
	$397.08

Detail 26. Unclassified

Edmund H. Brown, rceording deeds	$10.98
State Highway Garage, calcium chloride	42.00
Elsie D. Kimball, sale cemetery deeds	83.00
George K. Libby, care town dump	25.33
Frank Kenyon, gravel	31.86
Alfred Dearborn, gravel	9.00
Robert Brown, payroll, labor on tree Hopkinton precinct	11.00
Joseph Young, labor and trucking tree Hopkinton precinct	25.30

Joseph Young removing tree at Princes'	35.00
	$273.47

Detail 27. Discounts and Abatements

Bartlett, Roy, unable to pay	$14.50
Cooper, Clarence C., unable to pay	9.89
Danforth, A. C., over age	2.00
Deveraux, Lucy C., paid elsewhere	2.00
Graham, W. H., paid in Massachusetts	2.00
Grant, D. W., over age	2.00
Ripley, Geo. H., deceased	7.74
Hardy, Ella, paid in Concord	2.00
Milton, W .H., over age	2.00
Raymond Mildred, paid in Connecticut	2.00
Sawyer, Sarah E., unable to pay	15.20
Wilson, S. M., paid in Massachusetts	2.00
Bollivar, Evelyn, paid in Manchester	2.00
Cooper, Lena, unable to pay	2.00
Edgerly, Martha, non-resident	2.00
Graham, R. D., out of state	2.00
Graham, Elizabeth, out of state	2.00
Hathaway, Chas. Jr., paid in Concord	2.00
Lane, Zara, deceased	2.00
Lereux, Lyla, out of state	2.00
Levasseur, Helaire, residence unknown	2.00
Levasseur, Mrs. Helaire, residence unknown	2.00
Purrington, Louise, over age	2.00
Stearns, James, residence unknown	2.00
Thompson, Frank V., left town	2.00
Sawyer, Leon, unable to pay	2.00
Shaw, Donald, non-resident	2.00
Bartlett, Chas. A., double tax	2.87
Geo. E. Patch, discounts	304.34
	$400.54

Detail 28. Reeunds

William Curier, 1931 poll tax	$2.00
Frank Kenyon, 1931 poll tax	2.00
	$4.00

This is to certify that we have examined the accounts of the Selectment and Road Agents and find them correctly cast and properly vouched.

NATHANIEL F. DAVIS,
MILTON J. WALKER,
GEORGE M. PUTNAM,
Auditors.

Hopkinton, N. H., Feb. 4 1933

REPORT OF W. H. MILTON, OVERSEER OF THE POOR

From March 1, 1932 to February 1, 1933

March, 1932

Received on pauper account	
April 4, received from Selectmen	$213.09
Paid Woodworth Stores, aid county poor	$54.09
Myron Holmes, board of Eva Holmes	20.00
Ernest Lane, aid	15.00
Ellen Manning, old age pension	30.00
Dearborn Bros., wood for Mrs. Sanborn	10.00
Board of Roy Dory	12.00
N. H. Orphans' Home board of Kay & Dory children	72.00
	$213.09

April, 1932

May 8 received	$344.92
Ellen K. Manning, old age pension	$30.00
Ernest Lane, aid	25.00
E. E. Sawyer, wood Mrs. Sanborn	10.00
Woodworth Stores, aid Watson family	2.42
Myron Holmes, board of Eva Holmes	25.00
Merrimack County Farm, board Chas. Loud and Mary Phinney	156.00
N. H. Orphans' Home, board Dory & Kay children	81.50
W. H. Milton, overseer, time & travel in Dory case	15.00
	$344.92

May, 1932

June 6 received	$227.81
Myron Holmes, board Eva Holmes	$20.00
Ernest Lane, aid	15.00
Ellen Manning, old age pension	30.00
A. S. Reddy, aid Clarence Cooper	12.81
N. H. Children's Aid and Protective Society, aid Dory child	54.00
N. H. Orphans' Home, board Dorys and Kays	72.00
N. F. Davis, adm., rent from Mrs. Sanborn	24.00
	$227.81

June, 1932

July 5 received	$197.00
Myron Holmes, board Eva Holmes	$20.00
Ellen Manning, old age pension	30.00
Ernest Lane, aid	20.00
N. H. Orphans' Home, board Dory & & Kay children	66.00
N. H. Children's Aid & Protective Society, Dory child	18.00
Dr. C. F. Whitcomb, medical attendance to Mrs. Herman Sanborn, Clarence Cooper & Sara Sawyer	43.00
	$197.00

July, 1932

Aug. 8 received	$338.03
Myron Holmes, board of Eva Holmes	$25.00
Ellen Manning, old age pension	37.50
E. E. Sawyer, wood Mrs. Sanborn	5.25
A. S. Reddy, groceries Mrs. Sanborn & A. L. Roberts	9.78
N. H. Orphans' Home, bd. of Dory & Kay children	66.00

Merrimack County Farm, board Chas. Loud and Mary Phinney	159.50
N. H. Children's Aid & Prot. Society, Dory child	34.00
Tax on checks	1.00
	$338.03

August, 1932

Sept. 6 received	$154.66
Ellen K. Manning, old age pension	$30.00
A. S. Reddy, aid to Mrs. Sanborn & A. L. Roberts	12.16
Myron Holmes, board Eva Holmes	20.00
N. H. Orphans' Home, Dory & Kay children	88.50
Dr. Whitcomb, attendance Mrs. Sanborn	4.00
	$154.66

September, 1932

Oct. 3 received	$112.56
Dr. Tarbell, attendance to Clarence Cooper family	$3.00
A. S. Reddy aid to Mrs. Sanborn & A. L. Roberts	8.52
N. H. Power Co., lights, Mrs. Sanborn	4.10
Ellen K. Manning, old age pension	30.00
Myron Holmes, board Eva Holmes	20.00
N. H. Orphans' Home, board of Dory children	40.70
W. H. Milton, board Roy Dory	6.00
Tax on checks	.24
	$112.56

October, 1932

Nov. 7 received	$204.96
Ellen K. Manning, old age pension	$30.00

Woodworth Stores, aid Fred Davis	5.95
A. S. Reddy, aid A. L. Roberts	4.80
N. H. Orphans' Home, board Dory children	39.05
Merrimack County Farm, board Chas. Loud	78.85
Horace J. Davis, rent tenement for Mrs. Sanborn	40.00
N. H. Children's Aid & Prot. Society, Dory child	6.31
	$204.96

November, 1932

Dec. 5 received	$63.70
N. H. Orphans' Home, board Earl Dory	$16.50
Ellen K. Manning, old age pension	30.00
A. S. Reddy, aid of A. L. Roberts	3.70
N. S. Smart, care of sick tramp	6.50
Neal J. Rice, transporting court to County Farm	7.00
	$63.70

December, 1932

Jan. 9 received	$134.92
Ellen K. Manning, old age pension	$30.00
Woodworth Store, aid Tom Lang	7.65
A. S. Reddy, aid A. L. Roberts	2.77
Merrimack County Farm, board Chas. Loud	78.00
N. H. Orphans' Home board Earl Dory	16.50
	$134.92

January, 1933

Feb. 1 received	$335.66
A. S. Reddy, aid to A. L. Roberts & Clarence Cooper	10.34

Woodworth Store, aid Tom Lang	3.61
Ellen K. Manning, old age pension	30.00
N. H. Orphans' Home, board Earl Dory	16.50
Dr. Tarbell, medical attendance Lang family	13.00
Town of Warner, final aid Kay family	190.01
W. H. Milton, salary and expense	72.20
	$335.66

In the above account one hundred and twenty-three dollars and nineteen cents has been collected from the County Commissioners for county charges and returned to town treasurer.

Three children seeming to be fixed charges, I have found homes for where I think they will be cared for in the future. The Kay family have been transferred to Merrimack County.

W. H. MILTON,
Overseer of the Poor.

We hereby certify that we have examined the account of William H. Milton, Overseer of the Poor, and find the same correctly cast and properly vouched.

NATHANIEL F. DAVIS,
MILTON J. WALKER,
GEORGE M. PUTNAM,
Auditors.

Hopkinton, N. H., Feb. 3rd, 1933.

HIGHWAY AGENT'S REPORT

J. H. Young in account with the town of Hopkinton

Received cash from town, $2,757.00, accounted for as follows:

February, 1932

J. H. Young (agent)	$28.50
J. H. Young (2 trucks)	22.27
Arthur Stevens	4.98
Raymond Garvy	3.46
Wallace Rhodenizer	3.50
Roy Brown	3.50
Howard Stevens	5.48
Frank Mills	3.00
Angus Derry (plowing sidewalks)	11.76
	$86.45

March, 1932

J. H. Young (agent)	$12.50
Frank Mills	4.50
Arthur Stevens	4.64
Howard Stevens	3.30
Fred Flanders (team)	3.00
Angus Derry (plowing sidewalks)	8.04
Total	$35.98

April, 1933

J. H. Young (agent)	$82.00
William Duscham	34.50
J. H. Young (2 trucks)	32.50
Harry Sawyer	3.00

Paul Moran	3.00
Arthur Stevens	53.31
Sanford Hardy	2.31
William Cameron	2.31
Howard Stevens	54.30
Carl Lindquist	12.00
George Dwinnells (team)	89.69
Carl Burbank	27.33
W. J. Severance (team)	76.05
Angus Derry (team)	93.35
Alfred Severance	38.97
Joseph Cornett	22.95
S. A. Hardy (team)	20.01
George Thorogood	26.64
Fred Flanders (team)	21.00
I. D. Burbank	1.50
Archie Severance	11.31
Theodore Lindquist	3.00
Charles Stevens	6.63
Carl Haynes	5.31
Hugh Fernandes	27.00
Paul Fortin	1.50
Frank Mills	1.50
Total	$753.02

May 1932

J. H. Young (agent)	$54.00
Arthur Stevens	55.47
William Duscham	40.98
George Dwinnells (team)	75.35
Angus Derry (team)	72.34
Hugh Fernandes	54.81
Carl Burbank	54.81
Howard Stevens	54.81
Sanford Hardy	35.64

J. H. Young (truck)	49.00
Paul Moran	9.66
Reginald Moran	3.00
Roger Plummer	6.00
Frank Mills	2.31
Warren Chandler	2.00
Fred Flanders (team)	18.00
William Severance	16.02
Archie Severance	1.98
Total	$606.18

June, 1932

J. H. Young (agent)	$14.00
Fred Flanders (team)	26.35
William Severance (team)	26.35
Arthur Stevens	13.50
Howard Stevens	25.16
Carl Burbank	26.64
Frank Mills	5.00
William Duscham	3.00
J. H. Young (truck)	10.00
Hugh Fernandes	14.64
George Hall	6.00
Paul Moran	10.16
B. B. Mariner	16.67
Total	$197.47

July, 1932

J. H. Young (agent)	$26.00
Howard Stevens	17.64
Carl Burbank	3.00
J. H. Young (2 trucks)	30.12
William Cameron	6.66
Warren Chandler	11.64

Angus Derry (team)	10.69
Fred Flanders (team)	22.02
George Dwinnells (team)	9.00
D. W. Grant	1.32
Sanford Hardy	4.50
William Duscham	12.47
Total	$155.06

August, 1932

J. H. Young	$10.00
Carl Burbank	3.00
William Duscham	3.00
George Dwinells	10.00
Total	$26.00

September, 1932

J. H. Young, agent	$26.00
Sanford Hardy	3.00
Carl Burbank	24.33
Howard Stevens	24.00
State of N. H., use of state grader	50.75
Arthur Stevens	15.00
J. H. Young, truck	45.00
Angus Derry, team	24.00
Fred Flanders, team	18.00
Charles Stevens	12.00
A. Hayes	9.00
Total	$251.08

October, 1932

J. H. Young (agent)	$14.00
J. H. Young, (truck)	16.66

State of N. H., (use of state grader)	31.50
Carl Burbank	15.63
Howard Stevens	16.47
Arthur Stevens	6.00
N. S. Smart (team)	18.00
Guy Goodwin	4.50
Fred Watts	5.31
Fred Flanders (team)	12.00
Charles Dow	12.00
Total	$152.07

November 1932

J. H. Young (agent)	$38.00
Arthur Stevens	7.00
Guy Goodwin	.66
N. S. Smart (team)	3.30
Carl Burbank	40.32
Fred Watts	42.00
George Dwinells	37.50
Hugh Fernandes	18.00
Sanford Hardy	3.00
Theodore Lindquist	9.00
Total	$198.78

December, 1932

J. H. Young (agent)	$12.00
Charles Cressy (truck)	30.00
Carl Burbank	11.31
Howard Stevens	13.30
Arthur Stevens	4.32
Paul Moran	14.16
George Hall	13.50
Fred Flanders (team)	6.00
E. J. Robinson	1.50

J. H. Young (truck)	32.22
Tracy H. Chellis	2.32
Total	$140.63

January, 1933

J. H. Young (agent)	$16.50
Howard Stevens	4.98
T. H. Chellis	11.64
Arthur Stevens	1.00
George Bailey	1.00
Rapha Story	4.81
Carl Burbank	4.23
Sanford Hardy	.83
J. H. Young (truck)	22.13
H. S. Billings	10.75
Frank Story	14.00
Hugh Fernandes	2.31
James Mills	1.50
William Cameron	1.00
George Patch	6.35
Casta Metro (gas for plow)	7.77
Edward Martin (gas for plow)	17.04
Walter Hoagle (repairs on tractor)	10.50
R. A. Swinamer	15.94
Total	$154.28

Albert Provencher, Agent, received for labor from March 15, 1932 to Jan. 30, 1933, $2,975.48
and for supplies, accounted for as follows:

March, 1932

Albert Provencher, agent	$10.20
Albert Provencher, man and team	6.00

L. J. Perkins	4.50
E. H. Call	3.58
Lyle Melcher	3.58
P. R. Dalbec	6.00
Amos Fry	3.00
Geo. M. Call	2.68
Daniel Downs	4.69
Fred J. Chase	1.29
C. W. Davis	1.87
Total	$47.39

April, 1932

Albert Provencher agent	$85.58
Albert Provencher, man, team	66.00
Albert Provencher, man, truck	14.00
Paul Twombly	42.78
Fred J. Chase	61.50
Tom Lang	30.00
Daniel Downs, team	72.40
Percy Dalbec, team	46.69
Amos Frye, team	24.00
Delbert Cooper	5.00
C. C. Cooper	7.50
Clarence Cooper	17.00
W. Watson	5.00
Bert Geer, truck	65.00
A. V. Lawson, truck	50.00
Ralph Boutwell	15.00
Harry Griffin	12.00
Bill Bailey	9.00
John Sullivan	6.00
Percy Dalbec	1.50
Total	$636.05

May, 1932

Albert Provencher, agent	$64.00
Albert Provencher, man and team	18.00
Albert Provencher, man and truck	38.00
A. V. Lawson, truck	85.00
Harry Bohanan truck	65.00
A. H. Dearborn, truck	5.00
Paul Twombly	46.50
Alfred Severans	12.00
John Brown	9.00
Fred J. Chase	37.50
C. C. Cooper	21.00
Stanley Woodbury	34.50
Amos Frye, team	4.00
Bert Geer, truck	50.00
Francis Duclose	15.00
Fred Davis	15.00
Total	$519.50

June, 1932

Albert Provencher, agent	$20.00
Albert Provencher, man and team	42.00
Albert Provencher, man and truck	20.00
Fred J. Chase	1.50
Total	$83.50

July, 1932

Albert Provencher, agent	$28.00
Albert Provencher, man and team	24.00
Albert Provencher, man and truck	30.00
Paul Twombly	9.00
Fred J. Chase	10.50
R. E. Bean	9.00

Geo. Archibald	4.40
Clarence Cooper	6.00
J. H. Young, truck	11.69
Herbert Billings	3.00
Total	$135.59

August, 1932

Albert Provencher, agent	$54.70
Albert Provencher, man and team	36.00
Albert Provencher, man and truck	25.00
Paul Twombly	32.04
Roy Bartlett	27.00
Clarence Lawson	9.00
R. E. Bean	3.00
Clarence Cooper	6.00
Harry Chase	6.00
Total	$198.74

September, 1932

Albert Provencher, agent	$70.00
Albert Provencher, man and team	39.00
Albert Provencher, truck and man	55.00
A. V. Lawson	10.00
Ralph Boutwell	18.00
Paul Twombly	30.00
Roland Houston	18.00
Robert Bean	30.00
Fred Nelson	6.00
Roy Bartlett	3.00
L. A. Nelson, steel and cement	74.08
Crown Wood Working Co., lumber for forms	6.00
Total	$359.08

October, 1932

Albert Provencher, agent	$74.67
Albert Provencher, man and team	42.00
Paul Twombly	11.04
Fred Nelson	9.51
A. V. Lawson	12.51
Roy Bartlett	15.00
Roy Smith	6.00
R. E. Bean	13.50
Ralph Boutwell	6.00
Tyrus Houston	1.50
Repairs on tractor	68.36
Total	$260.09

November, 1932

Albert Provencher agent	$72.00
Albert Provencher, man and team	72.00
A. V. Lawson, truck	90.00
Paul Twombly	30.00
Fred H. Chase, team	36.00
John Rogers	9.00
Roy Bartlett	17.04
Louis Hardy	9.00
L. A. Nelson, truck	10.00
Willis Rand	6.00
Ralph Boutwell	9.00
R. E. Bean	3.00
Total	$363.04

December, 1932

Albert Provencher, agent	$34.70
Albert Provencher, man and team	15.00
Albert Provencher, man and truck	3.00

Amos Frye	6.55
A. V. Lawson, truck	10.00
Fred Roberts, truck	10.00
Fred J. Chase	3.00
John Lassard	3.00
Louis Hardy	3.00
Roy Bartlett	3.00
Tyrus Houston, 100 loads gravel	10.00
Albert Provencher, man, horse and plow—sidewalk	2.68
E. H. Call	4.80
Walton K. Libby	.51
R. E. Bean	1.50
L. A. Nelson, snow fence	1.50
Albert Provencher, paint for plow	2.00
Brown's Garage, tractor supplies	8.15
Total	$122.39

January, 1933

Albert Provencher	$28.00
Albert Provencher, man and truck	18.00
Albert Provenher, man and team	6.00
Albert Provencher, man, horse on sidewalk plow	4.69
Tyrus Houston	8.80
Lyle Melcher	4.80
Clifton Kenniston	4.03
Tom Carr	3.00
W. K. Libby	16.53
Forest Straw	1.02
E. G. Cilley	16.83
Brown's Garage, tractor supplies	24.26
True Straw	1.50
E. E. Sawyer, wood	3.50
D. H. Dustin, gravel 11 loads	1.65
Davis Paper Co., 75 yards cinders	7.50
Total	$150.11

Trust Funds—Accounting to January 31, 1933 For the Fiscar Year

Name of Fund	Original Amount	Amount at last Settle-ment	Income rec'd last Year	Paid out on Orders	Amount of Fund at Date	Purpose of Fund	How Invested
Dr. E. Lerned	$500.00	$503.02	$20.45	$20.00	$503.47	Female Charity	Loan & Trust Sav. Bank
Hannah B. Lerned	500.00	561.51	17.50	20.00	559.01	Female Charity	New Hampshire Sav. Bk.
Maria W. Robertson	100.00	123.81	4.32	2.50	125.63	Burial Lot Care	New Hampshire Sav. Bk.
Charles G. Greene	200.00	303.48	11.73	2.50	312.71	Burial Lot Care	Loan & Trust Sav. Bank
Nathaniel Abbott	200.00	267.46	10.53		277.99	Burial Lot Care	Loan & Trust Sav. Bank
Miranda G. Culver	200.00	311.33	11.59	2.50	320.42	Burial Lot Care	Loan & Trust Sav. Bank
Tyler B. Hardy	100.00	126.58	5.56	17.75	114.39	Burial Lot Care	Loan & Trust Sav. Bank
Mary J. Raymond	200.00	287.65	11.09	4.50	294.24	Burial Lot Care	Loan & Trust Sav. Bank
Malvina Brown	200.00	260.35	10.45	2.50	268.30	Burial Lot Care	Loan & Trust Sav. Bank
John W. E. Tuttle	100.00	127.97	5.61	4.85	128.73	Burial Lot Care	Loan & Trust Sav. Bank
Emaline A. H. Sage	200.00	295.81	11.45	2.50	304.76	Burial Lot Care	Loan & Trust Sav. Bank
Aaron Smith	100.00	127.52	5.58	2.50	130.60	Burial Lot Care	Loan & Trust Sav. Bank
Catherine C. P. Lerned	100.00	120.44	5.65	2.50	123.59	Burial Lot Care	Loan & Trust Sav. Bank
Lucy A. Lerned	100.00	128.56	4.80		133.36	Burial Lot Care	New Hampshire Sav. Bk.
N. D. Piper	200.00	375.35	11.18	3.50	383.03	Burial Lot Care	New Hampshire Sav. Bk.
Harriett M. Chase	100.00	135.47	4.89	3.85	136.51	Burial Lot Care	New Hampshire Sav. Bk.
Lucia A. D. Long	100.00	132.60	4.84	2.50	134.94	Burial Lot Care	New Hampshire Sav. Bk.
Harriet N. Hook	100.00	132.42	5.01	6.80	130.63	Burial Lot Care	New Hampshire Sav. Bk.
Lovisa M. Cook	100.00	135.72	5.08	2.50	138.30	Burial Lot Care	New Hampshire Sav. Bk.
Dudley C. Hubbard	100.00	146.69	5.25	2.50	149.44	Burial Lot Care	New Hampshire Sav. Bk.
William H. Hale	100.00	136.56	5.31	3.85	138.02	Burial Lot Care	New Hampshire Sav. Bk.
Vianna Connor	100.00	131.77	5.32	2.50	134.59	Burial Lot Care	New Hampshire Sav. Bk.
Eli A. Boutwell	100.00	125.96	5.32	2.50	128.78	Burial Lot Care	Merrimack Co. Sav. Bank
E. Maria Page	100.00	117.15	5.05	2.50	119.70	Burial Lot Care	Merrimack Co. Sav. Bank

Hiram Farrington	100.00	122.17	5.09	2.50	124.76	Burial Lot Care	Merrimack Co. Sav. Bank
Laura B. Hardy	100.00	118.27	5.04	6.95	116.36	Burial Lot Care	Merrimack Co. Sav. Bank
Daniel Chase	150.00	184.10	17.17	5.50	195.77	Burial Lot Care	Merrimack Co. Sav. Bank
Mary E. Elliott	200.00	283.03	8.83	1.50	290.36	Burial Lot Care	Union Trust Co.
Mary Edith Straw	200.00	261.49	8.50	2.50	267.49	Burial Lot Care	Union Trust Co.
Henry B. A. Boutwell	100.00	116.18	5.06	2.50	118.74	Burial Lot Care	Union Trust Co.
Mary J. Mudgett	100.00	115.75	5.02	4.85	115.92	Burial Lot Care	Union Trust Co.
Ellen G. Edmunds	200.00	232.95	8.46	5.00	236.41	Burial Lot Care	Union Trust Co.
Charles N. Tuttle	150.00	196.59	6.85	4.85	198.59	Burial Lot Care	Union Trust Co.
Estella G. Dow	100.00	115.78	4.42	8.05	112.15	Burial Lot Care	Union Trust Co.
George G. Phelps	100.00	124.26	5.09	2.50	126.85	Burial Lot Care	Loan & Trust Sav. Bank
Maria G. Barnard	100.00	119.04	4.94	2.50	121.48	Burial Lot Care	Loan & Trust Sav. Bank
Lucius H. Tyler	100.00	120.18	4.58	2.50	122.26	Burial Lot Care	Loan & Trust Sav. Bank
Helen Young Bailey	100.00	162.11	6.48		168.59	School Purposes	Loan & Trust Sav. Bank
Samuel F. Patterson	50.00	108.64	3.75	4.85	107.54	Burial Lot Care	Union Trust Co.
Sarah A. French	100.00	117.83	4.47	2.50	119.80	Burial Lot Care	Union Trust Co.
Lizzie Fogg Barton	100.00	116.54	4.04	4.50	116.08	Burial Lot Care	Union Trust Co.
George M. Barnard	100.00	122.23	4.06	2.00	124.29	Burial Lot Care	Merrimack Co. Sav. Bank
Ida F. Foss	100.00	116.41	3.94		120.35	Burial Lot Care	Merrimack Co. Sav. Bank
Mary Currier Gould	100.00	121.45	4.23	4.00	121.68	Burial Lot Care	Union Trust Co.
Robert T. Gould	100.00	117.28	3.96	7.50	113.74	Burial Lot Care	Union Trust Co.
Eliza L. Dwinnells	50.00	53.36	1.99	3.00	52.35	Burial Lot Care	Union Trust Co.
Willis C. Morgan	100.00	110.14	3.85	2.50	111.49	Burial Lot Care	Union Trust Co.
Benjamin O. Kimball	100.00	147.20	4.80	2.50	149.50	Burial Lot Care	New Hampshire Sav. Bk.
Delia A. Bohanan	100.00	110.03	3.90	2.50	111.43	Burial Lot Care	Union Trust Co.
Frank E. Guild	100.00	111.03	4.00	2.50	112.53	Burial Lot Care	Union Trust Co.
Carry Evellyn Parry	100.00	109.95	3.90	2.50	111.35	Burial Lot Care	Union Trust Co.
Henry P. Danforth	100.00	106.87	4.05	2.50	108.42	Burial Lot Care	Union Trust Co.
Mrs. H. P. Kelley	100.00	112.22	4.90	2.50	114.62	Burial Lot Care	Loan & Trust Sav. Bank
George C. Wiggin	100.00	111.71	3.91	2.50	113.12	Burial Lot Care	Merrimack Co. Sav. Bank
Mrs. Olive A. Patterson	100.00	127.48	3.92	24.50	106.90	Burial Lot Care	New Hampshire Sav. Bk.
Mrs. Jennie D. Mann	100.00	115.71	4.36	6.80	113.27	Burial Lot Care	Union Trust Co.

Wesley J. Chase	100.00	113.48	3.86	9.40	107.94	Burial Lot Care	Merrimack Co. Sav. Bank
Charles R. Putnam	200.00	327.23	11.45		338.68	Burial Lot Care	New Hampshire Sav. Bk.
Eva F. Burnham	100.00	108.25	4.57	2.50	110.32	Burial Lot Care	Loan & Trust Sav. Bank
Antis I. Greene	900.00	800.00			800.00		8 shares B. & M. RR stock
Antis I. Greene	800.00	800.00	56.00		800.00		8 shares Concord Gas Co.
Antis I. Greene	200.00	964.77	24.16	15.00	1,029.93	Burial Lot Care	Loan & Trust Sav. Bank
Jacob S. Tuttle	100.00	130.15	4.04	17.90	116.29	Burial Lot Care	New Hampshire Sav. Bk.
Katie M. Tuttle	100.00	128.09	3.93	9.10	122.92	Burial Lot Care	New Hampshire Sav. Bk.
Augusta Burbank	125.00	177.30	7.08		184.38	Burial Lot Care	Loan & Trust Sav. Bank
Christina Eastman	100.00	110.11	3.84	7.35	106.60	Burial Lot Care	Union Trust Co.
Abbie F. Davis	200.00	221.06	7.80	5.00	223.86	Burial Lot Care	Union Trust Co.
Anna W. Molineux	100.00	113.40	3.97	2.50	114.87	Burial Lot Care	Union Trust Co.
Laura J. Skillen	50.00	50.54	1.75	2.00	50.29	Burial Lot Care	Union Trust Co.
Albert L. Emerson	100.00	113.28	4.01	.50	116.79	Burial Lot Care	Merrimack Co. Sav. Bank
Laura S. Dustin	100.00	136.65	4.55	2.50	138.70	Burial Lot Care	Merrimack Co. Sav. Bank
Forest Colby	100.00	112.73	3.96	2.50	114.19	Burial Lot Care	Merrimack Co. Sav. Bank
Helen H. Coffin	50.00	50.47	1.75	2.00	50.22	Burial Lot Care	Merrimack Co. Sav. Bank
Moses Hill et als	150.00	171.61	5.91	3.03	174.49	Burial Lot Care	New Hampshire Sav. Bk.
L. Arvilla Blaisdell	100.00	120.92	3.94	4.13	120.73	Burial Lot Care	New Hampshire Sav. Bk.
Samuel Curtice	100.00	124.34	3.96	7.20	121.10	Burial Lot Care	New Hampshire Sav. Bk.
Sara C. Nichols	100.00	112.87	3.88	2.85	113.90	Burial Lot Care	New Hampshire Sav. Bk.
M. Etta Goodwin	100.00	116.85	3.92	2.85	117.92	Burial Lot Care	New Hampshire Sav. Bk.
S. Otis Wade	100.00	108.12	4.54	5.26	107.40	Burial Lot Care	Loan & Trust Sav. Bank
George Everett Kelley	100.00	108.27	4.43	2.94	109.76	Burial Lot Care	Loan & Trust Sav. Bank
Clara Rogers	100.00	107.48	4.41	4.29	107.60	Burial Lot Care	Loan & Trust Sav. Bank
Maria C. Ager	100.00	129.97	4.38	4.29	130.06	Burial Lot Care	New Hampshire Sav. Bk.
Mary E. Lovejoy	150.00	182.35	5.89	4.44	183.80	Burial Lot Care	New Hampshire Sav. Bk.
John Rollins	50.00	52.78	1.75	2.00	52.53	Burial Lot Care	New Hampshire Sav. Bk.
Mrs. Susie M. Hiland	100.00	101.18	4.07	4.00	101.25	Burial Lot Care	Loan & Trust Sav. Bank
Hester E. Powers	100.00	107.61	4.69	2.97	109.33	Burial Lot Care	Loan & Trust Sav. Bank
Mrs. James Potts	50.00	53.25	1.75	2.00	53.00	Burial Lot Care	New Hampshire Sav. Bk.
George W. Sweatt	100.00	112.10	4.06	5.26	110.90	Burial Lot Care	New Hampshire Sav. Bk.

G. Everett Kelley	6,586.93	6,586.93	230.51	230.51	6,586.93	Lib. or Educat'l	Union Trust Co.
Daniel D. Sargent	125.00	133.86	5.61	3.16	136.31	Burial Lot Care	Loan & Trust Sav. Bank
Robert Wilson	250.00	271.59	11.29	12.48	270.40	Burial Lot Care	Loan & Trust Sav. Bank
Elbridge G. Kimball	100.00	106.93	4.07	3.91	107.09	Burial Lot Care	Loan & Trust Sav. Bank
George W. Bruce	100.00	108.72	3.50	2.85	109.37	Burial Lot Care	New Hampshire Sav. Bk.
David C. Tucker	100.00	108.02	3.50	3.35	108.17	Burial Lot Care	New Hampshire Sav. Bk.
Alma E. Ela	100.00	105.71	3.50	7.20	102.01	Burial Lot Care	New Hampshire Sav. Bk.
Richard Burns	500.00	500.00	17.50	17.50	500.00	Library	Merrimack Co. Sav. Bank
Charles F. Sanborn	100.00	102.71	3.50	3.35	102.86	Burial Lot Care	Merrimack Co. Sav. Bank
Nancy E. Partridge	100.00	106.19	3.50	4.20	105.49	Burial Lot Care	New Hampshire Sav. Bk.
Lilian Crowell Oyston	50.00	52.89	1.75	2.00	52.64	Burial Lot Care	New Hampshire Sav. Bk.
Jeremiah Hickey	100.00	105.45	3.80	3.83	105.12	Burial Lot Care	New Hampshire Sav. Bk.
Stephen Merrill	50.00	52.37	1.75	1.00	53.12	Burial Lot Care	New Hampshire Sav. Bk.
Clara F. Rand	100.00	103.62	3.50	4.20	102.92	Burial Lot Care	New Hampshire Sav. Bk.
Martha A. West	100.00	104.72	4.07	2.91	105.88	Burial Lot Care	Loan & Trust Sav. Bank
Sarah B. Greenleaf	50.00	52.81	2.03	2.00	52.84	Burial Lot Care	Loan & Trust Sav. Bank
Jennie Chase Kelley	100.00	104.08	4.07	2.91	105.24	Burial Lot Care	Loan & Trust Sav. Bank
Mrs. C. H. Kempton	100.00	104.42	4.07	2.91	105.58	Burial Lot Care	Loan & Trust Sav. Bank
Tristam Sanborn	100.00	104.42	4.07	4.76	103.73	Burial Lot Care	Loan & Trust Sav. Bank
Nellie D. Kenyon	200.00	209.42	7.00	3.20	213.22	Burial Lot Care	New Hampshire Sav. Bk.
Ellen A. W. Hoyt	100.00	104.72	4.10	2.91	105.91	Burial Lot Care	Loan & Trust Sav. Bank
Henry H. Crowell	100.00	106.75	3.50	2.85	107.40	Burial Lot Care	New Hampshire Sav. Bk.
Chas. F. & Benj. Clough	200.00	201.99	7.00	2.20	206.79	Burial Lot Care	Merrimack Co. Sav. Bank
Parker M. Flanders	100.00	101.67	3.50	2.35	102.82	Burial Lot Care	New Hampshire Sav. Bk.
M. Grace Kimball	200.00		12.51	3.75	208.76	Burial Lot Care	New Hampshire Sav. Bk.
Charles E. Elliott	100.00		4.75	2.48	102.27	Burial Lot Care	Loan & Trust Sav. Bank
Mrs. Marion and Miss Dorothy Brockway	100.00		3.79	2.38	101.41	Burial Lot Care	New Hampshire Sav. Bk.
George E. Barnard	100.00		3.83	.38	103.45	Burial Lot Care	Union Trust Co.
Charles D. Moore	150.00		4.38	.44	153.94	Burial Lot Care	New Hampshire Sav. Bk.
Clara B. Blake	100.00		2.63	.26	102.37	Burial Lot Care	New Hampshire Sav. Bk.
					71.54		
	$22,586.93	$26,051.90	$941.70	$722.94	$26,270.66		

Jan. 31, 1933	
Amount of Bank Books and Stock	$25,502.33
Amount on Deposit	768.33
	$26,270.66
10 per cent of income	$18.40
Paid auto hire, postage	4.82
Paid partial payment clerk's salary	13.58
	$18.40

ELSIE D. KIMBALL,
JAMES G. RICE,
Trustees of Trust Funds.

We the auditors for the town of Hopkinton hereby certify that we have examined the written account for the year ending Jan. 31, 1933, and find it correctly cast and properly vouched.

NATHANIEL F. DAVIS,
MILTON J. WALKER,
GEORGE M. PUTNAM.

CONTOOCOOK BRANCH OF THE FREE PUBLIC LIBRARY

Trustee's Report

Receipts

February 1, 1932, cash on hand	$147.94
Received from Town Treasurer	282.50
Received from the G. Everett Kelley Fund	115.26
Received from the Richard Burns Fund	8.75
Received from the Eliza Richardson Fund	26.48
Received from fines	11.50
Rceived from sale of books	1.14
Total	$593.57

Credits

Paid Library Book House	$158.63
Paid Literary Guild	5.00
Paid for Folk-Lore	1.00
Paid for magazines	24.75
Paid for library supplies	6.98
Paid Clara O. George, Librarian	36.40
Paid substitute	2.00
Paid rent	150.00
Paid insurance	28.80
Paid postage	1.35
Total	$414.91
Cash on hand January 31, 1933	178.66
	$593.57

BOOKS AND MAGAZINES

Books bought by trustees	125
Magaines bought by trustees	13
Books issued by librarian	5,985
Books given by Dr. and Mrs. Benton	6
National Geographic given by Horace J. Davis	

We wish to thank all who have helped us during the current year by furthering the interests of the library in any way.

Respectfully submitted,

SUSIE R. PEASLEE,
FRANK I. MORRILL,
Trustees.

Contoocook, N. H., Feb. 6, 1933.

I have this day examined the account of Susie R. Peaslee and Frank I. Morrill, Trustees, and find same correctly cast and properly vouched.

NATHANIEL F. DAVIS,
Auditor.

HOPKINTON VILLAGE BRANCH OF THE HOPKINTON FREE PUBLIC LIBRARY

Trustee's Report

Receipts

Bank balance Feb. 1, 1932		$284.85
Received from Eliza Richardson Fund		36.89
Received from Lucy Larned Fund		5.98
Received from G. Everett Kelley Fund		115.25
Received from Richard Burns Fund		8.75
Received from Sarah U. Kimball Fund		3.50
Received from Hopkinton Town Treas.	130.00	
Received from Hopkinton Town Treas.	62.50	
		192.50
Received from sale of books		5.00
Received from Librarian, cash gifts and fines		4.59
		$657.31

Expenditures

Purchased 146 books	$145.75
Librarian (Miss Frances E. Greene) salary 1 yr.	75.00
Janitor (Arthur P. Mills,) 1 yr.	20.00
Fuel	28.20
Light	12.00
Rent	120.00
Water	1.55
Supplies	12.69
Tax on checks	.18
	$415.37
Balance at Bank, Feb. 1, 1933	241.94
	$657.31
Number of books issued during year	2,966

We extend our thanks to the donors of the following gifts and appreciate their kindly interest in the library.

Miss Ruth G. Chase, new window shades for library rooms.	
Edwin Emerson (Author) "Hoover and His Times"	1 book
Smithsonian Institute	Annual Report
N. H. Secretary of State	Various Reports
N. Y. Stock Exchange	Annual Report
Floyd Emery	3 books
Dr. Arthur Neergaard	5 books
Mrs. Willard T. Greene	9 books
Miss Alice G. Tuttle	53 books
Mrs. C. W. Sellew	13 books
Magazines from Mrs. F. H. Wiggin	
Magazines from Mrs. M. P. Thomason	
Magazines from Mrs. E. W. Heydenreich	
Magazines from Mrs. M. C. Darragh	
Magazines from Miss Ruth G. Chase	

Your Trustee would appreciate volunteer assistance in re-arrangment of books, etc. It is your library and it is hoped you may take a civic pride in the appearance and efficiency of same.

We are also badly in need of new book cases as we are cramped for room to properly display additional books.

Your Trustee is devoting his attention to preparation of a card index and hopes soon to have it installed.

Respectfully submitted

STEPHEN F. BEALS
Trustee.

We hereby certify that we have audited the foregoing account of Stephen F. Beals, Trustee, and find the same correctly cast and well vouched.

NATHANIEL F. DAVIS
MILTON J. WALKER
GEORGE M. PUTNAM
Auditors

Hopkinton, N. H., Feb. 5, 1933

FINANCIAL REPORT OF THE CONTOOCOOK FIRE PRECINCT

Assets

Cash on hand	$828.53
Amounts due to Precinct	510.10
Total Assets	$1,338.63
Excess of Liabilities over Assets (Net debt)	911.37
Grand Total	$2,250.00

Liabilities

Notes outstanding	$1,250.00
Bonds outstanding	1,000.00
Total Liabilities	$2,250.00
Grand Total	$2,250.00

Schedule of Precinct Property

Land and Buildings: One small two-story wooden building, Hall, Hook and Ladder and Hose Co. rooms	$1,500.00
One large two-story wooden building, Hall and rooms	2,250.00
Furniture and Apparatus:	
Hook and Ladder, and Hose wagons, with Equipment	1,200.00
Motor Truck and Pump with equipment	1,500.00
Water system	32,000.00
Total valuation	$38,450.00

Receipts

Current Revenue:	
From Taxes: Town of Hopkinton	$1,090.00
From sale of water	3,090.97
From Other Sources:	
J. S. Putney, sale of lumber	25.00
J. J. Murphy, sale of stove	1.00
E. J. Mitchell, use of pump	1.00
N. F. Davis, loan	100.00
Union Trust Co. loan	1750.00
Cash on hand at beginning of year	12.00
Grand Total	$6,069.97

Payments

Current Maintenance Expenses:	
N. H. Power Co., St. lights	$1,234.02
A. C. Huntoon, insurance	146.45
Contoocook Garage, supplies	100.68
B. K. Symonds, treasurer	10.00
Murchie & Murchie & Blandin, advice	35.00
Kingsbury & Davis, Mach. Co., supplies	8.73
Woodworth Stores, supplies	1.61
E. G. Cilley, labor	.75
F. G. Straw, labor on truck	6.00
B. C. Wescott, janitor	15.00
L. S. Emerson, for flag pole	15.00
E. E. Sawyer, Xmas tree, etc.	30.25
N. F. Davis, temporary loan	100.00
Union Trust Co., loan	500.00
A. S. Reddy, supplies	.48
H. S. Diman, labor and supplies	360.56
Total Current Maintenance expenses	$2,564.53
Interest paid	96.25

Outlay, new construction and equipment:		
Dam at Bear Pond	$1,269.28	
Hose and extinguishers, etc.	311.38	
Total outlay payments		1,580.66
Payments on bonds		1,000.00
Total payments for all purposes		5,241.44
Cash on hand at end of year		828.53
Grand Total		$6,069.97

Contoocook, N. H., Feb. 14th, 1933

I have examined the books and accounts of Byron K. Symonds, treasurer of the Contoocook Fire Precinct and find them properly cast and each item supported by a proper voucher.

IRVING H. HICKS,
Auditor

REPORT OF TREASURER OF HOPKINTON VILLAGE FIRE PRECINCT

Cash Dr.

1932		
Feb. 4	To cash on hand	$ 22.12
July 22	Rec'd cash from Town	500.00
Oct 3	Rec'd cash from Town	1,000.00
1933		
Jan. 3	Rec'd cash from Town	500.00
		$2,022.12

Cash Cr.

1932		
July 11	Paid Vira Derry	$ 5.00
July 20	Paid N. H. Power Co.	320.90
July 29	Paid N. H. Power Co.	64.34
Aug. 12	Paid National State Capital Bank	46.35
Aug. 8	Paid E. E. Sawyer	43.31
Oct. 3	Paid National State Capital Bank	513.65
Oct. 29	Paid N. H. Power Co.	193.02
Dec. 8	Paid J. H. Young	100.00
1933		
Jan. 3	Paid Thompson & Hoague Co.	10.66
Jan. 28	Paid E. E. Sawyer	73.68
Jan. 28	Paid N. H. Power Co	193.02
Jan. 28	Paid A. O. Chandler	5.00
Feb. 6	Paid J. H. Young	5.00
Feb. 15	Paid D. W. Grant	5.00
Feb. 15	Paid J. H. Mitchell	5.00
Feb. 15	Paid A. C. Huntoon	12.50
	Paid tax on checks	.34
		$1,601.77
Feb. 15	To cash on hand	420.35
	Total	$2,022.12

ANNUAL REPORT HOPKINTON PUBLIC HEALTH ASSOCIATION

Cash Dr.

Cash on hand	$394.84
Received from Town Treasurer	950.00
Received from School District Treasurer	300.00
Received fee collected by nurse	161.50
	$1,806.34

Cash Cr.

Paid nurse's salary	$1,320.00
Paid medical supplies	4.54
Paid repairs on car, gas, etc.	69.32
Paid driving license and insurance	21.55
Paid Bank tax	.32
Cash on hand	390.61
	$1,806.34

LAURA E. SANBORN, *Treasurer*

The State Board of Health, Division of Maternity and Child Hygiene, in co-operation with the local health, school and civic authorities, held a Diphtheria Immunization clinic, 125 children between the ages of 6 months and 12 years were immunized.

The Woman's Club sponsored the clinic. Agnes Milton, District Nurse, assisted. The clinic was in charge of Carrie C. Price, State Nurse for Merrimack County.

We hereby certify that we have examined the accounts of Laura E. Sanborn, Treasurer, Public Health Association, and find the same correct and properly vouched.

NATHANIEL F. DAVIS
MILTON J. WALKER
GEORGE M. PUTNAM
Auditors

Hopkinton, N. H., Feb. 3, 1933.

ANNUAL REPORT CONTOOCOOK CEMETERY ASSOCIATION

To Town of Hopkinton 1932 appropriation	$100.00
To cash for care Trust Fund lots	222.53
To cash for care individual lots	135.15
To cash from annual dues	40.00
	$497.68
Paid into Treasurer	$497.68

ARTHUR C. HUNTOON
Secretary

1933		
Jan. 31	Balance on hand	$239.68
	Received from Secretary	497.68
		$737.36
	Paid out on order	431.19
	To cash balance on hand	306.17

HORACE J. DAVIS
Treasurer

REPORT OF THE SUPERINTENDENT OF SCHOOLS

To the Citizens of Hopkinton:

This, my fifth annual report, deals briefly with the following subjects:

(1) Statistics of our schools
(2) Our school buildings
(3) Our high school
(4) The tendency toward school centralization in New Hampshire
(5) Age of entrance to first grade

General Statistics for School Year Ending June 30, 1932

School	Half-days school in session	Average membership (number of pupils)	Percent of attendance	Half-days absence per pupil	No tardinesses per pupil	No. Visits		
						By Supt.	By school nurse	By citizens
High School	358	64.2	97.3	9.5	0.5	111	1	21
Junior H. S.	358	48	95.8	15	0.8	23	4	8
Contoocook,								
Grades 5 & 6	358	17.6	94.8	18.6	0.5	22	8	21
Grades 3 & 4	358	23.3	94.6	19.6	1.1	23	6	26
Grades 1 & 2	358	12.8	94.4	20	0.5	23	5	21
Hopkinton Village								
Grammar	356	18.5	95.9	14.8	0.5	19	20	25
Primary	356	23.7	94.6	19.1	1.2	24	20	21
West Hopkinton								
Grammar	356	8.7	97.9	7.5	1	22	19	27
Primary	356	9.7	96.4	12.4	0.7	21	15	8
Tyler	358	9.5	85.3	52.7	1.5	12	21	33
Main Road	356	12.3	95.8	14.9	1.5	23	20	46
Emerson Hill	358	8.2	95	17.8	0.4	22	13	46
Hatfield	356	6.1	97.1	10.3	1.6	15	17	7
All Hopkinton Schools	357	262.6	95.6	15.9	0.8	362	169	310
State of N. H.	354.4		95.4		0.9			

The figures in the preceding table show a commendable record for the past year, except for the poor attendance at the Tyler school.

Two small schools—Emerson Hill and Hatfield—have been closed this year and the pupils are being transported to Contoocook. At West Hopkinton, there are not enough pupils to warrant the continuance of two separate rooms, so the present plan is to transport grades 7 and 8 to the Junior High and carry on the school with grades 1 to 6 in one room.

The enrollment at Hopkinton Village, on the other hand, has steadily increased. This condition is partly due to the shift in population from city to country, resulting from the current depression in business.

Our School Buildings

No thorough remodeling of any school building has been undertaken during the past summer. The Main Road school was repainted inside, and the Hopkinton Village school has been shingled and repainted outside. In the Tyler school a change was made to provide separate entrances to toilet rooms. Some work was done on the grounds of the new school building in Contoocook, putting gravel on the driveway and cleaning up in general.

After school opened in September, it became necessary to enlarge the grammar room at Hopkinton Village by moving a partition in one corner, thus increasing the floor space to provide for three or four more seats. In the high school building, the room formerly used for primary grades has been provided with another large window and an extra blackboard, making it suitable for classroom use.

Our High School

Teachers and pupils in the high school continue to appreciate the improved facilities for work provided a year ago, when the elementary grades were transferred to the new building.

This year, our high school has taken advantage of the federal appropriation for education in home economics, under the George-Reed Act. The principal requirement for George-Reed schools are (1) a slight increase in the length of class periods devoted to home economics; (2) standard equipment for cooking and sewing; and (3) supervised home projects for girls studying home economics. Our allotment of the money available promises to be more than enough to pay for the necessary equipment. The effort to tie up more closely the school courses in home economics with home practice is a promising feature of the work.

We are grateful for our piano, purchased for the school by three local organizations cooperating—the Woman's Club, the Legion Auxiliary, and the High School Alumni Association. One school activity made possible through the use of this piano deserves special commendation: our high school orchestra, which has done excellent work under the direction of Mrs. Lena Ball.

The Tendency Towards School Centralization

During the past twelve years, the number of one-room schools in New Hampshire has decreased from 803 to 512. The number of pupils transported, during the past six years, has increased more than 60%. The present public demand for economy in school expenditures seems to accelerate this tendency to close the small one-room school and transport the pupils to larger centers. Our present plan of carrying children from Hatfield and Emerson Hill districts is a local illustration of an effort by many districts to economize in this way. As improved highways and improved vehicles for transportation are provided, the greatest objections to centralization are being overcome.

Age of Entrance to First Grade

Each year, parents request the privilege of sending to school some children who are too young to do well the work of the first grade. These parents make the mistake of

thinking that if the child gets an early start his chances of progress through the school course will be improved. The opposite is likely to be the case; for the child usually finds new tasks coming to him from year to year that are just a little too hard for one of his age to grasp, while the more mature members of his grade can learn them easily. The result is frequently a failure to be promoted at some point in the course, with resulting discouragement; or more often a case of being just a little behind the others all the way along, and barely making the grade. If no pupil entered school until after he had passed his sixth birthday, the chances of success by all would be improved; in fact, a child would seldom if ever lose by it, if he should wait until he were seven years old before entering.

Conclusion

For the faithful work of the teachers, the willing cooperation of parents and school board members, and the friendly help of many people in the work of carrying on our schools during the past year, grateful acknowledgment is here made. In our efforts to carry on during hard times, and to make our tax dollars go farther than ever, let us not forget that our children can grow up but once; and that whatever luxuries or conveniences we ourselves must do without in these days, we must take no action that will stunt the physical, mental or moral development of those who will have to shoulder our burdens when we shall lay them down.

Respectfully submitted,

ALMON W. BUSHNELL,
Superintendent of Schools.

GRADUATING CLASS OF 1932

Hopkinton High School

Esther Bergstrom
Clifton Bohanan
Shirlie Brown
Martha Burnham
Kenneth Cameron
Earl Geer
Alexander Hardy
Arneta Hoyt
Bernice Kimball
Eleanor Montgomery
Roselind Putney
Dorothy Spaulding
Horace Stanley

HONOR ROLL OF PERFECT ATTENDANCE, 1931-32

High Honor—Perfect without Tardiness for Entire Year

(A number in parenthesis after a name indicates the number of successive years that a perfect record has been maintained.)

Velna Adams
Frances Bailey
John Ball
Ruby Bohanan
Ruby Bohanan
Martha Burnham
Margaret Davis (4)
Norman Davis (2)
Katherine Downes (4)
Frank Flanders
Barbara Fuller
Josephine Irvine
Bernice Kimball
Frank Kimball
Helen Krzyzaniak
Francis Mitchell (2)
Frank Plummer (2)
Doris Provencher
Grace Ripley
Barbara Roberts
Joyce Roberts
Helen Rollins
Josephine Severance
Muriel Sornberger
Viola Sornberger (5)
Virginia Symonds (4)
Marian Westcott
Benjamin Westcott

Honor—Perfect for Two Terms

Howard Barton
Walter Barton
Ashton Bohanan
Jane Montgomery
Christine Nelson
David Plummer

Roy Bohanan
Lawrence Boutwell
Russell Boutwell
Byron Carr
Ernest Clark
Dorothy Colby
Lena Cooper
Richard Corliss
Stanley Dalbec
Elaine Davis
Madeleine Downes
Richard Duclos
Constance Emerson
Edith Graves
Roland Hardy
Mary Howley
Clara Hoyt
Maurice Hoyt
Paul Lindquist
Russell MacDonald
Pero Metro
Ruby Plummer
Eveline Provencher
Katherine Provencher
Harvey Putnam
Elizabeth Putney
Margaret Putney
Rosalind Putney
Helen Reade
Daisy Rhodenizer
Lloyd Robertson
Roger Sanborn
Harold Smith
Dorothy Spaulding
Horace Stanley
Barbara Straw
Annie Susynski
Lawrence Susynski
Frances Watts
William Watts
John Weast

Honorable Mention—Perfect for One Term

Cynthia Adams
Bertram Astles
Gertrude Astles
Clifford Barnard
Dean Barnard
Nila Barnard
Harold Barton
Lloyd Barton
Edith Bergstrom
Esther Bergstrom
Harry Blanchette
James Blanchette
Philip Blanchette
Ruth Howley
Theresa Howley
John Johnson
Victor Krzyzaniak
Arthur Libby
George Libby
Geraldine Locke
Mildred Lord
Catherine Martin
Mamie Metro
Robert Milner
Eleanor Montgomery
Elizabeth Montgomery

Meta Bohanan
Norma Brown
Arlene Clark
Dwight Conant
Carrie Cooper
Harris Dalbec
Helen Densmore
Margaret Derry
George Dockham
Isabelle Downes
Virginia Duclos
Adelaide Dustin
Lucille Dwinnells
Henry Frye
Ruby Geer
Genevieve Goodwin
Madalyn Goodwin
Edgar Hancox
Florence Harris
Jennie Harris
Lillian Harris
Dean Moran
Stanley Nelson
John Nyberg
Marion Provencher
Ruth Reade
Alma Rhodenizer
Chester Rhodenizer
Douglas Rhodenizer
Frances Robertson
Shirley Robertson
Bertha Shaw
Mildred Stebbins
Arlene Straw
Margaret Straw
Dana Sweatt
Justin Sweatt
Viola Sweatt
Leslie Townes
Enora Weast
Mary Barbara Woodbury
Fred Wunderlich

FINANCIAL REPORT OF THE SCHOOL BOARD OF HOPKINTON

July 1, 1931 to June 30, 1932

Receipts

From State:		
Equalization (State Aid)	$2,826.71	
Smith Hughes Act	543.00	
Total receipts from State		$3,369.71
From Taxation:		
For elementary schools	$13,431.42	
For high schools	7,815.00	
For salaries of district officers	400.00	
For payment of per capita tax	636.00	
For repairs	1,000.00	
Total from taxation		$23,282.42
From other sources:		
Dog licenses	$441.95	
Elementary tuition	100.00	
High school tuition	190.00	
Sale of property	120.20	
Money borrowed	10,000.00	
Total		$10,852.15
Total receipts from all sources		$37,504.28
Cash on hand July 1st, 1931		1,244.38
Grand total		$38,748.66

Payments

Administration	
Salaries of district officers	$400.00
Superintendent's excess salary	385.72
Truant officers' salary	35.00
Expenses of administration	97.47
Instruction:	
High School	5,994.53
Elementary schools	11,550.00
Books:	
High school	210.05
Elementary schools	311.85
Supplies:	
High school	381.66
Elementary school	380.15
Flags	
Elementary schools	23.43
Other expenses of instruction	
High school	52.95
Elementary schools	20.23
Operation and maintenance of plant	
Janitor service—high school	577.35
Janitor service—elementary schools	951.15
Fuel	
High School	312.85
Elementary schools	482.03

Water, light and janitor's supplies	
High school	119.67
Elementary schools	261.65
Minor repairs	
High school	202.26
Elementary schools	690.22
Medical inspection	
High school	50.00
Elementary schools	256.25
Other special activities	1.00
Transportation	
Bert L. Geer	372.00
A. O. Lawson	4.00
C. J. Stanley	16.00
Plummer Shaw	36.00
S. A. Hardy	59.50
Albert Provencher	423.00
Clifford E. Milner	428.00
Hazel D. Kimball	297.00
Angus P. Derry	279.50
George Bletcher	337.00
George Dwinnells	90.00
Francis Duclos	25.00
Daniel Dustin	30.00
Total	$2,397.00
Fixed charges	
Insurance	125.10
Per capita tax	636.00
Land and new buildings	10,762.63

New equipment	424.39
Interest on debt	237.50
Total payment	$38,330.09

Respectfully submitted,

CHARLES H. PEASLEE,
ISABEL V. DAVIS,
W. H. TARBELL,
School Board.

This certifies that I have examined the accounts of the School Board of the School District of Hopkinton and find them correct and with proper vouchers.

GEORGE M. PUTNAM,
Auditor.

July 12, 1932.

SCHOOL BOARD'S ESTIMATE FOR 1933-1934

Detailed Statement of Expenditures

***Support of Schools**

	High Schools	†Elementary Schools
Teachers' salaries	$6,200.00	$9,850.00
Text books	200.00	325.00
Scholars' supplies	250.00	300.00
Flags and appurtenances		30.00
Other expenses of instruction	75.00	75.00
Janitor Service	350.00	1,050.00
Fuel	325.00	450.00
Water, light, janitors' supplies	125.00	185.00
Minor repairs and expenses	100.00	700.00
Health supervis. (medical inspec.)	50.00	250.00
Transportation of pupils		2,650.00
	$7,675.00+	$15,865.00=$23,540.00

Other Statutory Requirements

Salaries of District officers (fixed by dist.)	$400.00	
Truant officer & school census, (fixed by dist.)	40.00	
Supt. excess salary (fixed by sup. union)	364.29	
Per capita tax (reported by State Treas.)	606.00	
Payment of district debt	1,000.00	
Interest on district debt	427.50	
Other obligations	125.00	
		$2,962.79
Total amt. required to meet School Board's budget		$26,502.79

Estimated Income of District

Balance June 30, 1933 (estimate)	$500.00	
Dog tax (estimate)	380.17	
High school tuition receipts (estimate)	90.00	
Deduct total estimated inc., not raised by taxation		$970.17
Assessment required to bal. School Board's budget		$25,532.62

CHARLES H. PEASLEE,
ISABEL V. DAVIS,
W. H. TARBELL,
School Board

Hopkinton, N. H., Feb. 13, 1933.

*$3.50 per $1000 of taxable inventory is **minimum** required by law in addition to per capita tax and salaries of dist. officers.

†$5 per $1000 of equalized valuation must be raised for elementary schools to qualify for state aid.

HOPKINTON TOWN SCHOOL DISTRICT

1931			
July	1	Balance on hand	$1,244.38
July	18	State Treasurer, Smith and Hughes fund	543.00
Aug.	3	Town Treasurer	1,000.00
Aug.	3	Town Treasurer, new schoolhouse	1,000.00
Aug.	3	Weare School District	100.00
Aug.	10	John L. Babson, property sold	37.45
Aug.	10	Union Trust Co., new schoolhouse	10,000.00
Aug.	28	Property sold	2.50
Sept.	7	Town Treasurer	2,000.00
Sept.	19	Blackwater school house	75.00
Oct.	12	Town Treasurer	2,000.00
Oct.	27	Property sold	.75
Nov.	15	Town Treasurer	2,500.00
Dec.	5	Town Treasurer	2,500.00
Dec.	12	State Treasurer, equalization fund	2,192.06
1932			
Jan.	2	Town Treasurer	2,000.00
Jan.	14	Property sold	4.50
Feb.	15	Town Treasurer	2,000.00
Mar.	26	Town Treasurer	2,000.00
Apr.	15	Town Treasurer	2,000.00
May	6	Webster School District	190.00
May	20	Town Treasurer	2,000.00
June	16	Town Treasurer	2,724.37
June	16	State Treasurer, bal. equalization fund	634.65
			$38,748.66
By cash on order of School Board, as per vouchers			38,330.09
Total cash on hand, June 30th 1932			$418.57

I hereby certify that I have examined the entries of receipts and payments of J. Arthur Jones, School District Treasurer, for the year ending June 30th, 1932, and find them correct.

GEORGE M. PUTNAM,
Auditor.

July 14th, 1932

VITAL STATISTICS

Births Registered in the Town of Hopkinton, N. H., for the Year Ending December 31, 1932

Date of birth	Place of birth	Name of Child (if any)	Sex	Liv'g or stillborn	No. of child	Color	Name of Father	Maiden name of Mother	Color	Residence of Parents	Occupation of Father	Birthplace of Father	Birthplace of Mother
Jan. 5	Concord	Patricia Shurtleff	F	L	1	W	Joseph S. Shurtleff	Janet Cadelle Grant	All White	Contoocook	Plumber	Contoocook	Edinboro, Scotl'd
Jan. 7	Contoocook	Rita May Hodge	F	L	1	W	Barker M. Hodge	Dorothy M. Sargent		Jackson	Laborer	Jackson	Boston, Mass.
Jan. 15	Hopkinton	Ella Corinne Haley	F	L	1	W	Louis W. Haley	Anna A. Curtis		Hopkinton	Trucking	N. Adams, Mass.	Cheshire, Mass.
Feb. 20	W. Hopkinton	Donivan Arthur Blanchette	M	L	2	W	Philip J. Blanchette	Evelyn M. Clark		W. Hopkinton	Mill hand	New Hampshire	W. Hopkinton
Mar. 1	Concord	Theodore Allen Story	M	L	4	W	Rapha N. Story	Violet Bolivar		Hopkinton	Farmer	New Hampshire	New Hampshire
Apr. 16	Concord		F	L	3	W	Carl E. Oslund	Helen A. Pierce		Contoocook	Garage man	Worcester, Mass.	Orford
Apr. 28	Hopkinton	John Robert Swindlehurst	M	L	2	W	John Swindlehurst	Josephine Boynton		Hopkinton	R. R. Foreman	Peterboro	Hopkinton
May 9	W. Hopkinton	Edith Marion Clark	F	L	7	W	James F. Clark	Lilla Mabel Drown		W. Hopkinton	Fireman	Warner	Warner
May 25	Concord	Fay Anne Rice	F	L	1	W	Earl J. Rice	Evelyn R. Melcher		Contoocook	Farmer	Hopkinton	Hopkinton
May 30	Hopkinton	David Crosby Hoyt	M	L	3	W	Clair F. Hoyt	Phebe Crosby		Hopkinton	Farmer	Hillsboro	Wentworth
July 20	W. Hopkinton	Helen Maxine Susynski	F	L	4	W	Felix Susynski	Helen P. Pizbylski		W. Hopkinton	Mill Hand	Konin, Poland	Konin, Poland
Aug. 2	Concord	Holmes	M	L	3	W	Leon A. Holmes	Irlene D. Young		Contoocook	Laborer	Bridgewat'r, Mass.	Warner
Aug. 14	W. Hopkinton	Clark	M	S	1	W		Georgiana M. Clark					W. Hopkinton
Aug. 21	Concord	Blakey	F	L	4	W	Richard B. Blakey	Heather L. Spurling		Hopkinton	Farmer	Manchester	Biddeford, Me.
Aug. 24	Concord	Bartlett	M	L	5	W	Roy O. Bartlett	Esther B. Hanks		Contoocook	Laborer	Concord	Stratford
Aug. 25	Concord	Margaret Eva Chase	F	L	1	W	Edward Chase	Eva M. A. Houde		Contoocook	Trucking	Contoocook	Lowell, Mass.
Aug. 26	Concord	Rita Odelle Grazino	F	L	1	W	Thomas A. Grazino	Margery L. Nelson		Contoocook	Emp. B. & M.	Concord	Concord
Sept. 3	Concord	Rollins	M	L	1	W	Wm. H. L. Rollins	Mildred Chase		Contoocook	Carpenter	Contoocook	Warner
Sept. 15	Henniker	John Timothy Wunderlich	M	L	1	W	Frank Wunderlich	Evelyn T. Robertson		W. Hopkinton	Mill Hand	Hopkinton	Hopkinton
Sept. 18	Concord	Barbara Jean Sullivan	F	L	3	W	Edward Sullivan	Marion S. Dwinnells		Contoocook	Laborer	Chester, Vt.	Contoocook
Sept. 22	Hopkinton	Starkey	F	L	2	W	Frank E. Starkey	Evelena E. Miller		W. Hopkinton	Mill hand	Newbury	Newport
Sept. 23	Hopkinton	Charlie Edward George	M	L	1	W	Earl E. George	Alice I. Bartlett		Concord	Clerk	Concord	Hopkinton
Sept. 25	Concord	William Edward Houston	M	L	3	W	Everett Y. Houston	Blanche Allen		Contoocook	Pressman	Concord	Swampscott
Oct. 10	Concord	William Hall Bailey	M	L	4	W	George N. Bailey	Alice E. Matherson		Hopkinton	Sheet met. w'k'r	Somerville, Mass.	Concord
Oct. 12	Concord	Robert George Reed	M	L	2	W	Robert G. Reed	Elizabeth Kimball		Contoocook	Druggist	Contoocook	Hopkinton
Oct. 22	Hopkinton	Evelyn Grace Turgeon	F	L	2	W	Paul Turgeon	Florence E. Shaw		Concord	Farmer	Somersworth	York, Me.
Nov. 29	Contoocook	Ruth Agnes Densmore	F	L	4	W	Edw. J. Densmore	Capitola D. Libby		Contoocook	Trackman	Contoocook	Contoocook
Dec. 5	Hopkinton	Charles Albert Stevens	M	L	1	W	Chas. A. Stevens	Bertha M. Shaw		Hopkinton	Laborer	Hopkinton	Salisbury
Dec. 5	Concord	Joseph Nathaniel French	M	L	3	W	Joseph N. French	Yoland C. Tanberg		Hopkinton	Architect	Boston, Mass.	Norway
Dec. 9	Concord	Dorothea Ruth Blanchard	F	L	1	W	Francis Blanchard	Ruth J. Gillingham		Contoocook	Cabinet Maker	New Boston	New Hampton
Dec. 17	Contoocook	Millicent May Haley	F	L	2	W	Louis W. Haley	Anna A. Curtis		Contoocook	Laborer	N. Adams, Mass.	Cheshire, Mass.
Dec. 29	Hopkinton	Hardy	M	S	3	W	Ansel Francis Hardy	Ruth May Cooper		Hopkinton	Mill hand	Webster	Hopkinton

I hereby certify that the above return is correct according to the best of my knowledge and belief.

ARTHUR C. HUNTOON, *Town Clerk.*

Marriages Registered in the Town of Hopkinton, N. H., for the Year ending December 31, 1932

Date	Place of Marriage	Name & Surname of Groom and Bride	Residence of each at time of marriage	Age	Color of each	Occupation of Groom and Bride	Place of Birth of each	Names of Parents	Birthplace of Parents	Occupation	No. marriage	Name, residence and Official Station of Persons by Whom Married
Jan. 10	Warner	Lewis A. Bartlett	Hopkinton	24	W	Mason's helper	Warner	Luther Bartlett	Warner	Teamster	2D	Alexander Chandler Warner
								Nellie Nudd	Warner	Homemaker		
		Helen M. George	Concord	24	W	Housework	Concord	Irving George	Danville	Watchman	1	Justice of Peace
								Julia Murphy	Roxbury, Mass.	Homemaker		
Jan. 22	Concord	Thomas A. Graziano	Concord	20	W	Railroad man	Concord	Antonio Graziano	Italy	City employee	1	Rev. Geo. H. Reed Concord
								Odell Varin	Suncook	Homemaker		
		Margory L. Nelson	Contoocook	19	W	Housekeeper	Concord	Eddie L. Nelson	Hillsboro	Farmer	1	Clergyman
								Etta L. Bohanan	Hopkinton	Homemaker		
Jan. 30	Ossipee	Albert R. Wilder	Hopkinton	25	W	Printers Sup. Co	Somerville, Mass.	Leland R. Wilder	Bangor, Me.	Laundry supply	1	Rev. Frank Baker Ossipee
								Bessie J. Taylor	Charlestown, Mass	Homemaker		
		Florence M. Webber	Concord	24	W	Monotype Op'r	Westport, N. S.	Charles S. Webber	Nova Scotia	Engineer	1	Clergyman
								Eva Ellis	Nova Scotia	Homemaker		
Feb. 24	Hopkinton	George E. Hall	Hopkinton	23	W	Farmer	Hopkinton	Frank E. Hall	Boscawen	Farmer	1	Lucien C. Kimball Hopkinton
								Annie M. Weeks	Hopkinton	Housewife		
		Shirley E. Bunten	Hopkinton	21	W	At home	Hopkinton	Arthur Bunten	Manchester	Farmer	1	Clergyman
								Eva Fuller	Hopkinton	Housewife		
Mar. 5	Hillsboro	Melvin J. Hathaway	Hopkinton	30	W	Supt. paper mill	Johnson City N.Y.	Chas. H. Hathaway	Canada	Supt. paper mill	1	Rev. J. J. McCarthy Hillsboro
								Margaret Murphy	New York City	Housewife		
		Ruth E. Nelson	Hopkinton	24	W	At home	Hopkinton	Lewis A. Nelson	Hopkinton	Merchant	1	Rom. Cath. Priest
								Maud Chase	Hopkinton	Housewife		
Mar. 6	Amesbury, Mass	Bernard A. Kimball	Hopkinton	23	W	Herdsman	Hopkinton	Arthur C. Kimball	Hopkinton	Farmer	1	A. Edward Kelsey Amesbury, Mass.
								Esie B. Kimball	Weare	Housewife		
		Doris P. Sanborn	Amesb'y, Mass	24	W	Teacher	Webster, Me.	William F. Sanborn	Webster, Me.	Farmer	1	Clergyman
								Ethel J. Sanborn	Brunswick, Me.	Nurse		
Mar. 31	Manchester	Theodore K. Rice	Concord	23	W	St. Paul School	Concord	W. A. Rice	Nova Scotia	St. Paul School	1	Rev. Harry Martin Manchester
								Mary E. Hill	Concord	Housekeeper		
		Elnora M. Weast	Hopkinton	17	W	At home	Schenectady, N.Y.	James A. Weast	Schenectady, N.Y.		1	Minister
								Bessie M. Barlow	Esperance, N. Y.	Housewife		
Apr. 30	Concord	Archie W. Severance	Hopkinton	29	W	Laborer	Hopkinton	Wm. J. Severance	Bradford	Farmer	2D	George H. Reed Concord
								Florence E. Fowler	Washington	Housewife		
		Odena I. Gagnon	Pembroke	29	W	Housework	Pembroke	Honore Gagnon	Canada	Mill hand	1	Minister
								Rose Prire	Canada	Housewife		
May 1	New London	Ralph C. Walker	Dunbarton	35	W	Farmer	Dunbarton	Walter C. Walker	Danbury	Farmer	1	Rev. Harold Buker New London
								Belle M. Brayton	Fall River, Mass.	Housewife		
		Reba M. Sawyer	Hopkinton	35	W	Teacher	Pepperell, Mass.	Elmer E. Sawyer	Sutton	Coal Dealer	1	Clergyman
								Lillon C. Mudgett	Weare	Housewife		
May 5	Hopkinton	Charles C. Fuller	Hopkinton	59	W	Painter	Littleton	Charles Fuller	Littleton	Laborer	2W	Arthur C. Huntoon Hopkinton
								Meslssia Clough	Littleton	Housewife		
		Esther A. French	Franklin	58	W	At home	Scotland	Samuel Ayers	Scotland	Mill hand	2D	Justice of Peace
								Elizabeth Bell	Ireland	Housewife		

June	17	Concord	Albert Tonkin	Hopkinton	35	W	Farmer	Concord	George E. Tonkin	England	Stone cutter	1	James Nelson Seaver
									Nannie Prowse	England	Housewife		Concord
			Hazel V. Perrin	Hopkinton	18	W	At home	Concord	William G. Perrin	Maine	Carpenter	1	Minister
									Addie Lyna	Concord	Housewife		
July	29	Keene	John T. Robertson	Hopkinton	45	W	Teamster	Warner	Chas. D. Robertson	Warner	Farmer	2W	C. Raymond Chappell
									Hattie M. Bartlett	Warner	Housekeper		Keene
			Florence M. Sanborn	Newport	34	W	Shoe stitcher	Wilmot	Peter Shackett	Ellensburg, N. Y.	Currier	2D	Clergyman
									Julia M. Hay	Wilmot	Housewife		
Aug.	27	Hopkinton	Albert W. Flynn	Prov., R. I.	21	W	Rod man	Providence, R. I.	Orlando W. Flynn	Providence, R. I.	Fireman	1	Arthur C. Huntoon
									Emma F. Crowley	Ireland	Housewife		Hopkinton
			Elizabeth A. Harold	Prov., R. I.	21	W	Tel. operator	Providence, R. I.	Patrick Harold	Boston, Mass.	Truck driver	1	Justice of Peace
									Catherine Cronin	Providence, R. I.	Housewife		
Sept.	1	Contoocook	John C. Sanborn	Hopkinton	56	W	Carpenter	Reading, Mass.	Charles F. Sanborn	Boscawen	Retired	1	J. Osborne Crowe
									Jane Colby	Salisbury	Retired		Webster
			L. Doris Chapman	Newbury, Vt.	42	W	At home	Hopkinton	Loren Buswell	Hopkinton	Lumberman	2D	Clergyman
									Mary Carpenter	Hopkinton	Housewife		
Sept.	7	Concord	Frank Wunderlich	Hopkinton	19	W	Paper mill hand	Hopkinton	Charles Wunderlich	Worcester, Mass.	Mill hand	1	Ray H. Cowen
									Alice K. Clark	Warner	Housewife		Concord
			Evelyn V. Robertson	Hopkinton	20	W	At home	Hopkinton	John T. Robertson	Warner	Teamster	1	Minister
									Alice M. Nudd	Warner	Housewife		
Sept.	8	Warner	Earl E. George	Concord	21	W	Clerk	Concord	Erving George	Danville	Watchman	1	Rev. Harry L. Smith
									Julia Murphy	Roxbury, Mass.	Homemaker		Warner
			Alice . Bartlett	Hopkinton	18	W	At home	Hopkinton	Luther Bartlett	Warner	Teamster	1	Clergyman
									Nellie Nudd	Warner	Homemaker		
Oct.	2	Hopkinton	Eugene V. Call	Hopkinton	20	W	Farmer	Cabool, Mo.	Will H. Call	Norward, N. Y.	Farmer	1	B. Alfred Dumm
									Mabel Pennington	Cabool, Mo.	Housewife		Hopkinton
			Rosetta P. Sherman	Hopkinton	18	W	At home	Concord	Almer W. Sherman	Hyannis, Mass.	Carpenter	1	Minister
									Bernice Flanders	Harriman, Tenn.	Housewife		
Oct.	8	Contoocook	Albert L. Morgan	Hopkinton	24	W	Laborer	Warner	John W. Morgan	Warner	Laborer	1	Danno D. Johnson
									Georgianna Austin	Concord	Housekeeper		Hopkinton
			Ruth M. Hurlbutt	Hopkinton	16	W	At home	Groveton	Clarence Hurlbutt	Groveton	Carpenter	1	Clergyman
									Elsie H. Rosebrook	Lancaster	Housekeeper		
Nov.	7	Hopkinton	Charles A. Stevens	Hopkinton	21	W	Laborer	Hopkinton	Arthur W. Stevens	Manchester	Laborer	1	Rev. Robt. A. Clark
									Ida Watts	Hopkinton	Housewife		Hopkinton
			Bertha M. Shaw	Hopkinton	15	W	Student	Salisbury	Plumer S. Shaw	Franklin	Electrician	1	Minister
									Grace Young	Concord	Housewife		
Nov.	2	Wilton	Lester Hutchinson	Hopkinton	32	W	Store manager	Wilton	Geo. W. Hutchinson	Wilton	Farmer	2W	Albert L. Hill
									Mary Fagan	Liverpool, Eng.	Housewife		Wilton
			Hazel D. Kimball	Hopkinton	33	W	At home	Hopkinton	Joseph E. Derry	Concord	Blacksmith	2D	Minister
									Elvira C. Derry	Dunbarton			
Aug.	3	Berwick, Me.	Francis Blanchard	Hopkinton	23	W	Cabinet maker	New Boston	Bert G. Blanchard	Greenfield	Farmer	1	Rev. Leon Morse
									Edna F. Bohanan	Hopkinton	Housewife		Dover, Minister
			Ruth J. Gillingham	Hopkinton	21	W	Student	Newbury	Forest L Gillingham	Newbury	Station Agt.	1	Rev. Rich'rd Kellogg
									Bertha Brockway	Newbury	Housewife		Somersworth, Min'r

I hereby certify that the above return is correct according to the best of my knowledge and belief.

ARTHUR C. HUNTOON, *Town Clerk.*

Deaths Registered in the Town of Hopkinton, N. H., for the Year Ending December 31 1932

Date	Place of Death	Name and Surname of the Deceased	Age			Place of Birth	Sex & Cond.			Occupation	Place of Birth		Name of Father	Maiden Uame of Mother
			Years	Months	Days		Sex	Color	Single, Mar. Wid.		Father	Mother		
Jan. 16	Hopkinton	Robert R. Hall	57	2		Bear Lake, Mich	M	W	M	Garage man	Syracuse, N. Y.	Syracuse, N. Y.	E. L. Hall	Malinda Hall
Feb. 6	Hopkinton	Henry C. Davis	81	3	5		M	W	M	Retired	Warner	Webster	Nathaniel Davis	Mary Clough
Feb. 6	Hopkinton	Mary D. Watson	82	9	1	Ellington, N. Y.	F	W	W		Bennington, Vt.	New Haven, Ct.	W. R. Fuller	S. M. Ingersoll
Mar. 20	Hopkinton	Herman Sanborn	64	2	28	Webster	M	W	M	Laborer	Webster	Webster	Ezra Sanborn	Sarah Elliott
Apr. 12	Hopkinton	Maria Louise Hardley	81	3	4	New York City	F	W	S	Retired	Isles Wright, Eng.	New York City	James Hardley	Maria Benson
Apr. 13	W. Hopkinton	Hannah M. Cummings	78	11	5	Northfield	F	W	M	Housewife	Mass.	Northfield	George French	Nancy Buswell
Apr. 18	Concord	John R. Swindlehurst	27	4	20	Peterboro	M	W	M	Railroad	England	Toronto, Canada	Christ'r Swindlehurst	Edith Bailey
May 5	Contoocook	Nelson N. Carter	83	9	16	E. Dixfield, Me.	M	W	W	Retired	Bow	Jay, Me.	Hiram Carter	Hannah Mahew
May 8	Hopkinton	Edson E. Elliott	76	2	13	Webster	M	W	W	Farmer	Webster	Webster	Joseph Elliott	Angeline Sanborn
Feb. 20	Dover	Baby Boutwell												
May 17	Goffstown	Salina Hill	78	5	28	Vermont	F	W	W	Domestic	St. Albans, Vt.	Manchester	Peter Bennett	Viola Letuche
May 31	Concord	Octavia L. Eastman	81	11	4	Salisbury	F	W	W	Retired	Salisbury	Webster	S. B. Greely	Louisa Corser
July 1	Hopkinton	Jennie M. Kelley	74	9	21	Hopkinton	F	W	M	Housewife	Hopkinton	Hopkinton	Daniel Fisk	Lydia A. Conner
July 7	Hopkinton	Lydia A. Kimball	88	8	9	Exeter	F	W	W	Retired			George Waldron	Huldah Ladd
July 5	Hopkinton	Mary J. M. Palmer	83	8	12	Warner	F	W	W				J. O. Morgan	Abigale Flanders
July 10	Hopkinton	Alfred W. Griffin	65			London, Engl'nd	M	W	S	Clergyman	Plymouth, Eng.	Plymouth, Eng.	James S. Griffin	Thirza Ockland
July 26	Hopkinton	Mary A. Hadley	69	7	19	Weare	F	W	W	Housekeeper	Henniker	Weare	John Colburn	Ann Emery
Aug. 7	Hopkinton	Nellie S. Dustin	72	7	13	Manchester	F	W	W		Hudson	Webster	D. A. Spaulding	Semantha Putney
Oct. 12 '31	Concord	Annie Shampney	46	9	1	Mass.	F	W	S	Housewife	England	Ireland	William Wallington	Katherine Connors
Aug. 14	W. Hopkinton	Georgiana M. Clark	17	4	19	W. Hopkinton	F	W	S		Warner	Warner	James F. Clark	Lillie M. Drown
Aug. 14	W. Hopkinton	Clark				W. Hopkinton	M	W				W. Hopkinton		Georgiana M. Clark
Aug. 22	Concord	Oscar R. Bergstrom	45	3	9	Maynard, Mass.	M	W	M	Carpenter	Sweden	Sweden	Gaston Bergstrom	Annie Johnson
Aug. 29	Concord	George H. Ripley	58		14	Hopkinton	M	W	D	Farmer			James Ripley	Keezer
Sept. 2	Concord	George A. Hastings	64	7	2	Hopkinton	M	W	S	Motorman	Hopkinton	Hopkinton	Alfred S. Hastings	Susan E. Perry
Sept. 24	Belmont	Freeman S. Mead	70	10	7	Upper Bartlett	M	W	D	Laborer	Bartlett	Madison	Joseph Mead	Lucretia Cummings
Sept. 28	Burlington, Vt.	Herbert S. Sanborn	62	1	29	Concord	M	W	D	Druggist	Concord	Hopkinton	Chas. H. Sanborn	Annette Story
Oct. 12	Georges Mills	George F. Sanborn	61	7	16									
Oct. 25	Hopkinton	Lura F. White	55	10	11	Hopkinton	F	W	M	Housewife	Hopkinton	Warner	Cyrus Chase	Ella Bartlett
Nov. 3	Warner	Fannie B. Shurtleff	68	2	19	Manchester	F	W	W	Housewife	Deering	Hillsboro	John B. Ellinwood	Lenora Alcook

Nov.	2	Concord	Charles L. French	72	4	6	Hopkinton	M	W	M	Gardener	Hopkinton	So. Boston, Mass.	Edward D. French	Jane Stevens
Nov.	16	Hopkinton	Harriett P. Corser	80	6	9	Hopkinton	F	W	M			Warner	James A. Heath	Harriett Clark
Nov.	21	Concord	Grace E. Blake	56	7	20	Weare	F	W	M				Frank Emerson	Harriott
Dec.	2	Concord	Daniel A. Griffin	41	9	12	Hopkinton	M	W	M	Garage owner	Bow	Lowell, Mass.	Alfred E. Griffin	Helen J. Morrill
Dec.	4	Hopkinton	Fred Earle	78	5	18	Concord	M	W	D	Retired	Barre, Vt.	W. River Jct., Vt.	Horace A. Earle	Sarah E. Griffin
Dec.	11	Hopkinton	William E. Gunn	50	9	18	Penacook	M	W	M	Painter	Concord	St. Albans, Vt.	Bernard Gunn	Mary Faneuff
Dec.	10	Boston, Mass.	George E. Hanson	64	6	5		M	W	M		New Hampshire	New Hampshire	George	Amelia Flanders
Dec.	16	Hopkinton	Mary Frances Emerson Hardy	86	0	22	Hopkinton	F	W	W	Housekeeper			Joseph Mills	Selinda Clough
Dec.	29	Hopkinton					Hopkinton	M	W			Webster	Hopkinton	Ansel F. Hardy	Ruth May Cooper

I hereby certify that the above return is correct according to the best of my knowledge and belief.

ARTHUR C. HUNTOON, *Town Clerk.*

SEP 0 4 1992

New Hampshire State Library

3 4677 00335990 3